WEATHER FORECAST

Victoria and Vicinity—Moderate northeast winds; mostly fair, and colder at night.
Vancouver and Vicinity—Moderate northeast winds; fair, with light frost at night.
West Coast—Moderate to fresh easterly winds; mostly fair; not much change.

The Daily Colonist.

(ESTABLISHED 1858)

COLONIST TELEPHONES

Advertising	Empire 4114
Business Office	Empire 4114
Circulation	Garden 1812
Job Printing	Garden 5241
Editorial Rooms	Empire 4111
Social Editor	Empire 3311

NO. 21—EIGHTY-FIRST YEAR | VICTORIA, BRITISH COLUMBIA, FRIDAY, JANUARY 6, 1939 | FOURTEEN PAGES

TREASURY MOVES TO CHECK SPECULATION AGAINST STERLING

British Banks and Bullion Firms Asked to Cease Making Loans Against Gold When Purely Speculative Operations Involved—French and U.S. Banks Requested to Co-operate

LONDON, Jan. 5 (AP).—The Treasury today asked all British banks and bullion firms to co-operate in halting speculation against the pound sterling. They were requested to cease making loans against gold when purely speculative operations were involved, and to stop direct speculation in gold or foreign currencies.

(The pound sterling has been under speculative pressure for some weeks, and on Tuesday fell to $4.62½ in terms of the United States dollar, its lowest point since it touched $4.60 on the day before announcement of the Munich agreement in September. It rebounded on Wednesday, but fell back again Thursday until word went around that some sort of restrictions would be imposed. Then traders who sold it short were forced to cover. It gained sharply and in late dealings was quoted at $4.64½, a net gain for the day of ⅞ of a cent.)

CO-OPERATION URGED

A similar request, it was understood, was made to banks operating in France and United States members, with Great Britain, of the tripartite monetary agreement designed to stabilize the currencies of the three nations. Banks in other countries adhering to the agreement were also asked to assist.

Refusal to grant loans against gold would tend to force speculators to sell gold purchased to hold for a

Continued on Page 2, Column 4

INSTANT LAW IS TOO FAST

Only Utilities Commission May Implement Provisions Of B.C. Statute

Passage of the Public Utilities Act at the last session of the British Columbia Legislature as an instantaneous instead of a proclamation measure was creating slight embarrassment yesterday for law officers of the Province. The bill was given royal assent on December 9 and became law immediately. Almost at once it was discovered that the act was mandatory in most of its provisions in control of public utilities, requiring the assent of a commission for refinancing and for certain other purposes. There is as yet no commission.

Section 48 of the act stated that there shall be a commission of three members, two of whom may form a quorum; and set no time limit within which the commission was to be set up, other than the peremptory implications of the word "shall." As a sample of the instantaneous powers of the commission with respect to utilities, Section 21 of the act states, in part:

CONTROL SECURITIES

"21. (1) No public utility shall issue any stocks, bonds, debentures securities, or other evidence of indebtedness, payable in more than one year from the date thereof, unless it has first obtained approval by the commission of the proposed issue——"

The question has arisen whether or not utilities are bound by Section 21 in the absence of a commission, and so blocked in their normal refinancing. Legal opinion differed sharply on the issue yesterday. The

Continued on Page 2, Column 8

SAYS INDUSTRY CAN GIVE HELP

Manufacturers' Leader Declares Industrialist Could Aid Employment

BRANTFORD, Ont., Jan. 5 (CP).—The greatest hope of creating new opportunities for employment in Canada lies with industry, and the Dominion's future prosperity depends upon industrialists being encouraged in their "great task," W. D. Black, president of the Canadian Manufacturers' Association, said here tonight.

"Industrialists cannot obtain much help from any source in making and selling their goods, but they can reasonably ask that no unnecessary burdens be laid on their shoulders while they are attempting to carry out this great task," he told the Brantford Board of Trade.

CONSIDERS TWO AIDS

The Hamilton manufacturer suggested two things that would aid industry in providing employment. The first was that industry should not be "unduly burdened" with taxes, regulations and inspections. Secondly, protective tariffs should not be lowered to a point where foreign goods would flood the Canadian market.

"Our commercial relations should be guided always by consideration of what is being made in Canada or what can be made in Canada," he said.

Businessmen were "especial victims" of taxation. Concentration of too much taxation on business restricted the healthy expansion of trade and employment.

Seek Woman Missing for Three Days

NANAIMO, Jan. 5.—Police and relatives are searching for forty-eight-year-old Mrs. William Storrie, who disappeared from her home on Chesterlea Avenue, Five Acres, a suburb of Nanaimo, at 7 o'clock on Tuesday morning. She was in ill-health and is believed to be suffering from amnesia.

It has been learned that she registered at a local hotel on Tuesday night under the name of her grandmother, Mrs. Tannoch. She is believed to have had no money with her. Mrs. Storrie was wearing a maroon-colored cloth coat, black hat, black dress and dark shoes. She has dark brown hair, and speaks with a strong Scottish accent.

PAGE DIRECTORY

Comics	Page 11
Culbertson on Bridge	Page 4
Editorials	Page 4
Financial	Page 5
Jane Dixon	Page 11
"No Turning"	Page 5
Radio Programmes	Page 14
Shipping and Travel	Page 9
Social Notes	Page 8
Sport	Page 10
Theatres	Page 2
Women's Clubs	Page 7

Silver Thaw Causes Loss On Mainland

HANEY, B.C., Jan. 5 (CP).—A silver thaw struck this Fraser Valley district early today and caused breakdown of electric power and telegraph lines and extensive damage to fruit trees.

Power service failed in the southern section of the town, which lies along the north bank of the Fraser River, twenty-five miles east of Vancouver. Several industrial plants were forced to close until late afternoon when repair gangs restored service. Snow fell farther East in the valley.

HEAVY INCOMES PAID

EDMONTON, Jan. 5 (CP).—Alberta residents paid $3,390,893 in Dominion and Provincial income taxes during the last nine months of 1938, according to figures compiled today from Provincial and Federal reports.

Duke of Kent Visits New Factory

H.R.H. the Duke of Kent Watching a Bristol Fighter in the Test Room at the New Austin Aircraft Mass Production Factory at Birmingham. This Factory Was Built Recently as Part of the British Government's Mass Production Plan for Aircraft and Employs Thousands of Mechanics, Etc.

Lavish Spending Proposed in New Roosevelt Budget

Expenditures During Present Year Expected to Boost Gross Debt to Record—President Asks For Huge Sum for War Works—Levy on Salaries of Employees Considered

WASHINGTON, Jan. 5 (AP).—President Roosevelt today proposed another year of large United States Government spending which he estimated would lift the gross public debt to an all-time high of $44,458,000,000. This indebtedness, which he predicted would be reached unless "moderate" tax increases were imposed to pay for the enlarged armament programme and farm subsidies which Congress authorized last year, would be within about $500,000,000 of the limit allowed by present law.

It was expected Mr. Roosevelt would ask Congress later to raise this limitation, on grounds the Government should be free to meet any unforeseen emergency.

The $8,995,000,000 budget the President submitted to the legislators for the next fiscal year contained much that was pleasing to advocates of increased armament and to the "spending-for-recovery" school of economic thought.

DEFICIT FORECAST

Its forecast the Government would go $3,326,000,000 farther into the red during the year was anathema, however, to most Republicans and Conservative Democrats who, like Senator Byrd, (Dem., Virginia), contend New Deal fiscal policies are leading toward chaos. Senator Taft (Rep., Ohio) said the budget was shot through with the "false idea of pump-priming," and Senator Bailey (Dem., North Carolina) declared continued heavy spending meant more taxes.

Mr. Roosevelt asked by far the largest sum for national defence in the country's peace-time history—$1,609,558,000, of which he said $1,319,558,000 actually would be spent during the year—to build war planes, continue the naval con-

Continued on Page 2, Column 5

CAT IS BLAMED FOR BAD LUCK

Freighter in Trouble for Second Time Since Animal Joined Ship

NEW WESTMINSTER, Jan. 5 (CP).—A little white cat aboard the British freighter Evagoras was regarded with suspicion by superstitious sailormen today as they recalled the vessel's bad luck since they befriended the feline at Port Alberni recently.

The Evagoras, her aft ballast tank leaking, is held at port here with a fourteen-degree list. She was scheduled to sail yesterday. Today longshoremen began unloading her lumber deckload and steel workers prepared to repair the leaky tank.

Captain J. McDonald said the cat wandered along the dock and aboard the ship at Alberni. It was be friended by the crew and became the "ship's cat."

DAMAGED IN STORM

Shortly after, however, the Evagoras suffered damage when she broke loose at Ogden Point Pier in a storm. Repaired in drydock, she came here only to be delayed by a list that developed yesterday shortly before sailing time.

Captain McDonald said he didn't know what to do about the cat. Everything had gone well with the vessel until she came aboard.

"I hate to part with her—but still one never knows," the skipper declared.

PRAISE FOR SENTIMENTS

Premier and Other British Leaders Acclaim Speech Of President

LONDON, Jan. 5 (AP).—Prime Minister Chamberlain today acclaimed the sentiments expressed by President Roosevelt yesterday before the United States Congress as fresh evidence of "the vital role of the American democracy in world affairs and its devotion to the ideal of ordered human progress."

David Lloyd George and other political leaders agreed with him in welcoming the address. Mr. Chamberlain interrupted a conference with Foreign Secretary Halifax over their visit, January 11-14, to Rome to issue the following statement:

SOLEMN WORDS

"Nobody who is charged with the heavy responsibilities of government could fail to be impressed by the solemn words with which the President of the United States yesterday greeted the elected representatives of the American people.

"In these islands, where there is so clear a realization, that only through freedom and peace can we hope to maintain and develop for ourselves, and those that come after us, the benefits for which we have labored for generations, the sentiments expressed by the President will be welcomed as yet another indication of the vital role of the American democracy in world affairs, and its devotion to the ideal of ordered human progress."

A GRAND SPEECH

Mr. Lloyd George on his farm in Wales said of Mr Roosevelt's address: "It was a grand speech. I listened to every word of it with growing satisfaction and delight. If it is followed by action not only in home but in foreign affairs, it will be the opening of a new era for human freedom."

Clement Attlee, Leader of the Opposition in the House of Commons, said: "I welcome the President's message as showing a realization that the Fascist menace to civilization and democracy concerns America as well as Europe, and that liberty must be fortified by economic reconstruction to solve the problem of poverty in the midst of plenty."

WAVES IN OREGON ARE DESTRUCTIVE

Man Drowned When Swept Into Ocean—Six Hurt When Log Strikes Sightseers

ASTORIA, Ore., Jan. 5 (AP).—High waves described on one portion of the Oregon Coast as a "tidal wave," followed in the wake of a four-day gale today, killing one person, injuring six others, and continuing widespread property damage.

Roy Saubert, forty-eight, one of the owners of the Sea Lion Caves north of Florence, was drowned when a huge wave swept him into the ocean as he repaired a stairway damaged by the storm. Gilbert Houghton, another owner, also was washed into the sea, but saved himself by clinging to rocks.

At Seaside, one woman was seriously injured and five others hurt slightly less when a gigantic wave swept a four-foot log over a party of sightseers.

RETURNING TO ALBERTA

EDMONTON, Jan. 5 (CP).—A number of single unemployed are expected to reach Alberta from British Columbia tomorrow under an arrangement between Governments of the two provinces, recognizing the men as former residents of Alberta. Word reaching here from Vancouver said the men entrained today.

REPORT OF GUN INQUIRY READY

Result of Bren Contract Investigation to Be Made Public Next Week

OTTAWA, Jan. 5 (CP).—Report of Mr. Justice H. H. Davis, of the Supreme Court of Canada, on the Bren gun contract inquiry, will be tabled in the House of Commons on Friday, January 13, and will be made public then, Prime Minister Mackenzie King said tonight.

The report has been in his hands since last week, the Prime Minister said. Questioned regarding a dispatch published in Toronto today that the report exonerated responsible ministers and found the contract to be in the public interest, Mr. King refused to comment.

DOCUMENT SECRET

"The report has not been seen by anybody but myself and one of my secretaries," he said.

Release of the report for publication will be coincident with its being placed on the table of the House of Commons soon after the House meets on the afternoon of Friday, January 13. Until then there will be no official public knowledge of its contents, the Prime Minister said.

Mr. Justice Davis was appointed a commission of one to examine the contract after its negotiation and terms had been criticized in an article written by Lieut.-Colonel George Drew, now Ontario Conservative Leader and published last September in Maclean's Magazine.

Catholic Prelate and Nazi Consul in Tiff Over Yuletide Sermon

Undiplomatic Remarks Pass Between Winnipeg Archbishop and German Representative—Churchman Questions Standing of Envoy

WINNIPEG, Jan. 5 (CP).—Most Rev. A. A. Sinnott, Roman Catholic Archbishop of Winnipeg, today released to the press correspondence between himself and Wilhelm Rodde, German Consul for Western Canada, which revealed a dispute involving the Archbishop's Christmas Eve midnight sermon.

The German consul in a letter took exception to that part of the sermon where the Archbishop said: "In Germany this year, if the people obey their civil rulers they will celebrate Christmas without Christ. Orders to this effect have gone out from the German Government, to tell the people that Yule has regained its ancient traditional character of Winter solstice rejoicing and that their German forefathers celebrated Yule, which is older than Christ and which Christendom borrowed from the Germanic prototype."

DENIES ORDER GIVEN

In his letters Mr. Rodde declared: "No order to the above effect has gone out from the German Government and for your information I may add that in this year Christmas has been celebrated in German

Continued on Page 8, Column 5

KING AND QUEEN EXPECTING TO MAKE PUBLIC SPEECHES ON TOUR

However, Their Majesties Will Not Receive Addresses, Except at Ottawa and Provincial Capitals—No Oral Replies—Local Arrangements to Be Submitted March 1

To Visit Buildings and City Halls of Capitals

OTTAWA, Jan. 5 (CP).—During their tour of Canada next May and June the King and Queen are not to be expected to listen to addresses of welcome except in Ottawa or provincial capitals, Prime Minister Mackenzie King announced tonight. In a statement containing further details of the Royal visit the Prime Minister said that in no case were Their Majesties to be expected to reply orally to any addresses.

Except for the day of Their Majesties' arrival in Quebec, May 15, there must be no more than one official meal-time gathering, a luncheon or dinner, in any one day. At Quebec there will be a luncheon given by the Federal Government and a dinner by the Provincial Government.

ACCEPT NO DEGREES

Their Majesties are not to be asked to accept degrees from any universities, nor to accept invitations from private individuals, private corporations or individuals. No private hospitality will be accepted at any point in the tour.

No visits will be made to any educational or charitable institutions nor to any industrial plants.

Several speeches are expected to be delivered by the King and Queen while they are in Canada and all will be broadcast, the Prime Minister said, but details are not yet ready for announcement.

It was desirable all local arrangements be in the hands of the secretary of the inter-departmental committee by March 1, the Prime Minister said, since all details must be submitted for approval of Their Majesties.

MEAL-TIME FUNCTIONS

With respect to restrictions of official entertainment, it will be necessary for the Lieutenant-Gov-

Continued on Page 2, Column 3

Policy in China To Be Unchanged By New Cabinet

TOKIO, Jan. 6 (AP).—Reliable sources believed today the new Government under Fascistic Baron Kiichiro Hiranuma probably would be more outspoken than its predecessor in resisting British and United States contentions against Japan's policy in China. The new Premier, last night, in his first interview sidestepped international questions, except to say "the immutable policy" previously drawn up would be followed.

Three Lost Overboard From Ship

SAN FRANCISCO, Jan. 5 (AP).—Three members of the crew of the German motorship Elsa Essberger were reported washed overboard in heavy seas off Cape Mendocino, on the Northern California coast, early today.

The captain of the German freighter, which left San Pedro for Vancouver, B.C., on December 30, notified the coast guard by radio. The captain asked that all ships in the vicinity watch for the men's bodies.

LOYAL TROOPS MEET SUCCESS

Smash Insurgents in Southwest While Franco Gains In Catalonia

HENDAYE, France (at the Spanish Frontier), Jan. 5 (AP).—Success in a surprise offensive in Southwestern Spain was reported by Government troops tonight, after the two-week-old insurgent campaign in the Northeast rolled through Borjas Blancas, the second important insurgent goal to fall in two days.

Dispatches from Valencia and Madrid said insurgent forces were in full retreat in the Valsequillo sector of Estremadura and had lost thousands of dead and prisoners in a battle that began shortly after dawn, at almost the same time that the insurgents were conquering Borjas Blancas, the Southern key to the Government defence lines in Catalonia.

RAIROAD LINE CUT

The Madrid and Valencia reports said that the entire Noria chain of mountains had been captured and that the railroad line from Cabeza del Buey, 140 miles southwest of Madrid, to Belmar had been cut. Insurgent resistance in the Noria Mountains had collapsed, the Government reported, when militiamen captured strategic Papudo after six hours of hand-to-hand fighting.

The Government attack in the Southwest, designed to offset Generalissimo Francisco Franco's gains in the East, hit the insurgents on one of their weakest fronts, from which it had been reported Franco had withdrawn large numbers of troops for the offensive against Catalonia and Barcelona.

SEEKS RETAIL ACT

REGINA, Jan. 5 (CP).—Legislation which would give to the retail merchants an instrument by which price levels could be maintained at a fair level is asked of the Government by the Saskatchewan Retail Merchants' Association. Legislation asked was similar to the act in operation in other parts of Canada known as the Commodities Retail Sales Act.

WILL ALTER ROYAL SHIP

Simplicity Will Be Feature In H.M.S. Repulse for King's Voyage

PORTSMOUTH, England, Jan. 5 (CP).—Simplicity will be the keynote in the Royal quarters in H.M.S. Repulse, which will carry the King and Queen on their visit to Canada in May. At Their Majesties' personal request the accommodations will closely approximate the normal officers' quarters of a warship.

At the invitation of the Admiralty a group of newspapermen today inspected the big battle cruiser, aboard which 900 men are busy with the task of getting the vessel spic and span for its epochal mission.

CHANGING OFFICES

The Royal bedrooms in the ship will be the reconstructed cabins usually occupied by the captain and senior officers. The King's dining-room is situated in the captain's quarters. It has one porthole. The day cabin overlooks the aft fifteen-inch gun turret, while the office His Majesty will use during the voyage at present serves the ship's administration officers and, like the other rooms, is being reconditioned without any lavish appointments being installed.

For the voyage extra cabins will be installed on the main deck for the use of officers. Captain E. G. Spooner told the visitors that every phase of the alterations is being done without ostentation.

"Frankly, we expect that extra cabins and other fittings will be left just as they are after we return from Canada," Captain Spooner said.

TAKING OWN PIANO

The decoration and furnishing schemes have not yet been decided upon and will be worked out in collaboration with the personnel of the Royal yacht Victoria and Albert.

Continued on Page 8, Column 8

Aged Indian Offers Her Predictions

WILLIAMS LAKE, B.C., Jan. 5 (CP).—Old Alice Billy, who claims to be 107 years old, came out of her stoical Indian seclusion long enough today to make dire predictions for 1939.

Two famous men will die this year, she said. Nations will gather and smoke the pipe of peace, but there will be treachery in their hearts. Canada will be honored by a visit from "the great white father."

The aged Indian woman, who has never had a day of sickness, has a yen for strong tobacco. She ended her 1939 predictions with an offer to reveal the date of the end of the world for a plug of tobacco.

Political Kindness Of Opponent Brings Title of Gentleman

Woman Contestant in School Board Election at Collingwood Given Casting Vote at Request Of Male Candidate Tied for Place

COLLINGWOOD, Ont., Jan. 5 (CP).—All candidates for civic office are not so kind to each other as Mrs. O. D. Wright and Finlay Cook, who received 590 votes each in this week's elections for the Collingwood Board of Education.

Mrs. Wright, a board member for six years, said today she thought it was "just swell" of Mr. Cook to step aside for her "by going to Town Clerk William Parrott and getting him to cast the deciding vote in her favor.

"But such things should not be," she insisted, "for Mr. Cook is much better qualified for the position. I think he's a perfect gentleman, a perfectly lovely gentleman, but he shouldn't have done it. In politics the best person should be elected—man or woman."

THREE DROWNED WERE JAPANESE

Police Identify Workers Who Disappeared With Boat At Stave Lake

MISSION, Jan. 5 (CP).—British Columbia Police said tonight they had identified three Japanese reported drowned New Year's Day when their small, flat-bottomed skiff was swamped in the flood-swollen waters of nearby Stave Lake.

Officers said the three were: Genga Shinohara, fifty-year-old shingle bolt contractor; Takumitsu Yamamoto, thirty-five, and Kikizo Kunimira, fifty-five, both employed by Shinohara. The bodies have not been recovered.

FRIENDS MADE SEARCH

Police said they had not been informed of the tragedy until yesterday, because Japanese in the locality had been conducting a search for the bodies after being notified by Mrs. Tony Woodcock she had seen a boat with three men swept away in the Swift waters of Stave River.

When the Japanese failed to find any trace of their countrymen, except the badly smashed skiff, they reported to police.

According to information received by police, the trio left about noon Sunday to cross the Upper Stave River, at the northern end of Stave Lake. The river, usually a small stream, was swollen to nearly 100 feet in width by heavy rains and snows.

Progress of the tiny craft in the swirling waters was witnessed by Mrs. Woodcock, who saw the boat whipped rapidly downstream and suddenly disappear.

DALADIER GIVEN LOYALTY PLEDGES

Native Chieftains in Tunisia Reaffirm Willingness to Fight for French Protection

SOUSSE, Tunisia, Jan. 5 (AP).—Premier Edouard Daladier today ended his tour of France's African defence line, facing Italian Libya, and received pledges of loyalty from native chieftains as he returned north from the fortified zone.

His train stopped at town after town, where the leaders reaffirmed a willingness to fight to keep Tunisia under French protection. Thousands of natives yelled "Vive La France!" and their emissaries bore gifts to the visiting Premier.

At Sfax, a seaport on the edge of the Tunisian Desert, the local Caid, representing the Bey of Tunis, presented a silver olive branch symbolic of Tunisia's desire for union and peace.

Editors of Canada Pick Threat of War As Leader in News

September Crisis Placed First in List of Ten—United States-Canada Trade Pact Chosen As Best of Canadian Section

(By the Canadian Press)

THREAT of war and measures to stem its tide dominated front pages in 1938. Telegraph editors of newspapers across Canada unanimously placed at the top "the September crisis," or one of its many fast-breaking developments, in The Canadian Press' annual quest for opinion on the year's ten greatest stories of world interest.

They found a quieter note nearer home, choosing as the best of five Canadian stories the new trade treaty between the Dominion and United States. Yet even in "domestic" news the threat echoed. President Roosevelt's declaration at Kingston—"the United States will not stand idly by if domination of Canadian soil is threatened"—was placed second in the Canadian list.

AMONG LEADERS

The selections:

World News—1 and 2, the crisis and the Munich pact; 3, annexation of Austria; 4, Corrigan flight; 5, persecution of Jews; 6, Hughes' round-the-world flight; 7, U.K.-U.S. trade pact; 8, Eden resignation; 9, New England hurricanes; 10, troubles in Palestine.

Canadian News—1, Canada-United States trade pact; 2, Roosevelt's Kingston speech; 3, King-Hepburn feud; 4, Bren gun inquiry; 5, Their Majesties' impending visit.

Many editors chose the whole crisis, a fast-developing day-to-day story, as their top, while others voted for the single occasion of the Munich pact. For that reason these were bracketed together. Not far behind in news value was the march into Austria.

Right there a brave, homely, puckish note creeps into the selections, for in the fourth spot is Douglas Corrigan's "wrong-way" flight from New York to Dublin in a second-hand plane. This, the editors felt, outshone even the record-smashing, scientific, round-the world jaunt of Howard Hughes and his companions.

Persecution of Jews in Germany, culminating in drastic confiscatory decrees after the killing in Paris of a German Embassy attache in November, found a place on nearly every list, as did signing of the United Kingdom-United States trade treaty and the resignation of Anthony Eden as Foreign Secretary nearly a year ago, an early sidelight in the long story climaxed at Munich.

September floods that took nearly 700 lives along the Northwestern United States seaboard caught the editors' eyes as a splash of sudden action against the granite background of power politics; Arab-Jew clashes in Palestine and British efforts at pacification took rank also as headline makers.

SOCIAL CREDIT OUT

For the first time in four years, activities of Alberta's Social Credit Government were relegated from the Canadian selections. After the trade pact and the Roosevelt speech, editors attached most importance and reader interest to differences between Prime Minister Mackenzie King and Premier Hepburn, climaxed late in the year by the declaration of two Federal Ministers that Mr. Hepburn had entered an alliance to oust the Federal Liberal leader as party head, a declaration denied by the Ontario Premier. This story was a carry-over from last year, when the original break between the leaders was placed higher.

Evidence before the Royal Commission investigating a contract for manufacture of Bren machine guns out-ranked the long-drawn Rowell Commission deliberations on Dominion-provincial relations, which did not win a place. The fifth spot went to the announcement of a Royal visit to Canada, marking the first time a King has visited his people in a Dominion.

TEMPERANCE LEADER PASSES

PARKLAND, Jan. 5 (CP).—Mrs. Elizabeth Stewart, vice-president of the Alberta Women's Christian Temperance Union, died suddenly at her home here yesterday following a heart attack.

NEW WESTMINSTER, Jan. 5 (CP).—British Columbia Marine Engineers and Shipbuilders, Ltd., have been awarded a contract for $37,675 for extensive repairs to the Dredge 305, formerly known as the King Edward.

BANNED FROM BROADCASTING

Toronto Priest Suspended From Radio for Two Breaches of Rules

OTTAWA, Jan. 5 (CP).—Rev. Charles Lanphier, of Toronto, has been indefinitely suspended from broadcasting, Gladstone Murray, general manager of the Canadian Broadcasting Corporation, announced today.

The suspension follows the priest's broadcast last Sunday, in which he is said to have attacked Communism and intervened in the Toronto municipal election campaign, contrary to the provisions of the law. Mr. Murray issued the following statement:

"In January, 1938, after a period of suspension from the air, Father Lanphier was restored in the religious series sponsored by the Radio League of Saint Michael. Experience of the discord and complaints occasioned by broadcasts in which religion and politics had been mixed induced the board of governors of the Canadian Broadcasting Corporation to decide that in future religious periods should be devotional in character.

"An understanding was reached with Archbishop McGuigan and Father Lanphier that his broadcasting could be resumed on condition that he confined himself to items of a purely ecclesiastical nature, avoiding politics, national and international, and controversial theories in economics.

SUNDAY ADDRESS

"Last Sunday, January 1, Father Lanphier intervened actively in the municipal campaign in Toronto, thereby infringing Section 22, Subsection 5, of the Canadian Broadcasting Act, 1936, which reads as follows: 'Political broadcasts on any Dominion, provincial or municipal election day and on the two days immediately preceding any such election day are prohibited.' The election took place on the next day, Monday, January 2.

"In view of the breach of the understanding and the violation of the Broadcasting Act, Father Lanphier has been indefinitely suspended from broadcasting. It has been made clear that this action is taken, not because of the nature of Father Lanphier's political partisanship, but because of the violation of the Broadcasting Act and of the flagrant breach of the conditions under which his broadcasting was resumed last year."

KING AND QUEEN TO MAKE SPEECHES

Continued from Page 1

ernor and his advisers in each provincial capital to decide whether the official luncheon, or dinner, would be given by either the Lieutenant-Governor or Provincial Government, or both combined.

Municipalities desiring to present addresses of welcome will be permitted to pass them to a designated member of Their Majesties' party and to have them published in the newspapers, but with the possible exception of capital cities, none will be listened to by the King and Queen.

Special provisions are required by the Prime Minister to afford children and war veterans opportunities to see the King and Queen.

In arranging processions through provincial capitals, calls will be made at Legislative Buildings and city halls, the stops to be made in order of convenience according to the route of the procession.

PROTECTION PROVIDED

Responsibility for protection of Their Majesties will rest upon the commissioner and officers of the Royal Canadian Mounted Police, who will seek co-operation of provincial and municipal police.

The visit of Their Majesties being that of the King and Queen to the people of Canada, the latter will, of necessity, be represented on public occasions by their duly elected or officially appointed representatives.

The responsibility for decorating Federal buildings, wherever located throughout the Dominion, will be assumed by the Federal authorities. The Federal Government will also assume responsibility for state functions at the capital.

Provincial and municipal authorities will be expected to make appropriate provision for the decoration of other public buildings and of streets, as well as accommodation for the viewing of processions and for public receptions in the localities to be visited.

Special attention is being given by the committee in charge to the procedure to be followed at stations through which the Royal train will pass or at which short stops are contemplated.

Albert M. Belding, Newspaperman of Saint John, Dead

SAINT JOHN, N.B., Jan. 5 (CP).—Albert M. Belding, veteran Saint John newspaperman, former editor of The Saint John Star, later editor of The Evening Times, and still later editor-in-chief of The Telegraph-Journal and Evening Times-Globe, died today after a lengthy illness. He would have marked his eightieth birthday next May.

Born on a King's County farm in 1895, Mr. Belding first was a farmer, railroad man and then a school teacher before he took up newspaper work.

George Sees Opera But Fails to Give Newsmen the Break

Expected Color to Arrival at New York of Tattered Toronto News Vendor Doesn't Materialize—Malaiko Lands in Top Hat and Tails

NEW YORK, Jan. 5 (AP).—In his fifteen-year-old opera hat and tails, George Malaiko, middle-aged Toronto news vendor, hearing the performance of "Don Giovanni" at the Metropolitan Opera Company tonight from a $7 seat, mused on the peculiar ways of Manhattan.

George, fifty-four and lame, was by way of realizing what a few days ago seemed a hopeless dream when he went to the "Met." But attached to the dream were a number of strings that were, in a sense, perturbing.

FLARE OF PUBLICITY

He arrived at Grand Central Station this morning with all the fanfare of a celebrated prima donna—photographers' flash bulbs blazing, a huddle of reporters around him asking questions, promises the city and its charm would be laid at his feet.

The reporters of the metropolis had been attracted by the touching story surrounding George's visit. Peddling his newspapers in Toronto, he had moaned that he yearned to hear Richard Crooks sing the tenor role in "Don Giovanni." But he was too poor this Winter. If, however, he could find someone who would underwrite a trip to New York, he would give him a newspaper every day for life.

Crooks and Edward Johnson, native of Guelph, Ont., who manages the opera company, saw newspaper accounts of George's statement. Crooks gave him railroad fare, and Johnson provided the "Annie Oakley." They said anyone who loves the opera as much as George rates a free ride and a complimentary.

THE BIG LET-DOWN

But the reporters who swarmed around at George's arrival were a little let down when, instead of a ragged, wide-eyed newspaper peddler, they met a middle-aged man, who smoked a cigar just like a big capitalist. The reporters were downcast when George explained this was his eighteenth trip to New York to attend the opera.

George suavely recounted the reason his finances were so bad was that his stock market investments had been faring unhappily. George said he sold papers outside the Toronto Stock Exchange on Bay Street part of the time and some of the brokers gave him advice on what to buy.

The Manhattan newspaper that had promised to show him the World's Fair and take him up to the lofty top of the Empire State Building for a view of the city lost interest and left George twiddling his thumbs in the hotel suite it had rented for him. George, consequently, didn't do much this afternoon.

Tonight, however, he heard the opera he loves, and two reporters from Toronto were to take him out afterwards to a few night clubs.

EX-STUDENTS FORM ALUMNI

Douglas Hill-Tout President Of Victoria High School Association

An organization of ex-students of the Victoria High School has been formed under the name of the Victoria High School Alumni Association. The first meeting of the newly-formed club was held on Wednesday night at the home of the president, Douglas Hill-Tout, Collinson Street.

The purpose of the club is an attempt to bring together again old school friends. It is not formed at the request of the school, but is pledged to stand for comradeship among members, mutual help, co-operation with and assistance in every possible way to the Victoria High School when requested.

MEMBERSHIP

Former members of the school are eligible to associate membership, and active membership is open to any person who has been accepted as an associate member, and who has been elected by the executive council to the active committee. Persons recommended by the committee, who accept and support the ideals of the alumni, or who have assisted in advancing its objects, may become honorary members.

A dance has been planned by the association and will take place in the early part of February.

EXECUTIVE COUNCIL

The executive council consists of: President, Douglas Hill-Tout; vice-president, Robin Raymond; general secretary, H. M. Hughes; recording secretary, Miss Ellen Varney; corresponding secretary, Miss Florence Sims; treasurer, Leslie Lamb.

Those wishing to enroll for membership will have the opportunity of doing so from Friday, January 6, until Saturday, January 14, from 1 to 5:30 p.m. at the Douglas Street entrance to David Spencer, Limited.

TELFORD RESIGNS FROM C.C.F. PARTY

Drops Affiliations to Be Free as Mayor of Vancouver to Express Himself

VANCOUVER, Jan. 5 (CP).—A statement explaining the decision of Mayor Lyle Telford, of Vancouver, to resign from the Co-operative Commonwealth Federation Party, was issued late today by the party's provincial council.

"It is the doctor's wish and the considered opinion of his colleagues that as mayor of Vancouver, he should be independent of party affiliations and free to express himself as he considers best," the statement said.

Dr. Telford, who was elected to the British Columbia Legislature as a C.C.F. representative of Vancouver East, formally resigned from his party affiliations today. Previously, however, he had indicated he would continue to sit in the Provincial Legislature as an Independent.

TREASURY MOVES TO CHECK SPECULATION

Continued from Page 1

higher price. Such sales would likely be for sterling, thus increasing the demand for the pound and tending to raise it in relation to other currencies.

Observers said they had noticed an expansion in speculative operations in recent week, particularly from continental countries. Yesterday gold reached the highest sterling price in history, a direct reflection of demand for the metal and weakness of the currency.

MAY REVERSE TREND

Such gold buying has forced the British Exchange Equalization Fund to sell gold to protect the pound at a time when its resources were low. Some observers think the new restrictions may reverse the trend and permit the fund to reabsorb more of the yellow metal.

Commercial interests said British Government trade authorities feared any further weakening of the pound might disrupt the working of the Anglo-American trade agreement, by increasing the amount of sterling British buyers must pay for American products and thereby cut down the flow of United States goods to Great Britain.

CENTENARIAN PASSES

CALGARY, Jan. 5 (CP).—Mrs. Eleanor Kerr, who was 100 years old December 26, died suddenly here today at the home of her daughter, Mrs. A. C. Jeffery.

LAVISH SPENDING TO BE CONTINUED

Continued from Page 1

struction programme, increase naval personnel and finance the army and navy generally.

"Because of the conditions of modern warfare," he said, "we must perform in advance tasks that formerly could be postponed until war had become imminent."

CONTINUE PROGRAMME

At the same time he urged "assurance" to the country's businessmen, farmers and workers that the b' works programme, undertaken last Summer in the midst of the business slump, would not be curtailed "arbitarily or violently."

Mr. Roosevelt sided with those who argue drastic curtailment of Government expenditure at this time would reverse the business recovery trend, reduce tax collections and push a balanced budget farther away than ever.

The goal he announced yesterday in another message to the country—a national income of $80,000,000,000 or more—was such a countrywide income the Government's revenue from existing taxes would be $8,000,000,000, instead of the $5,669,000,000 predicted for the next fiscal year.

It was reported reliably Mr. Roosevelt wanted Congress to provide $212,000,000 of additional revenue for the farm programme and $210,000,000 for the next year's expenditures under the new armament programme.

As to the kind of taxes to be enacted, he left that up to consultation between Congressional and Treasury leaders, except for his advice against levies "repressive" upon purchasing power.

It was believed widely Mr. Roosevelt considered taxes upon goods which the general public buys to be repressive, while not so regarding inheritance and estate levies.

One method of additional taxation which the President has favored publicly is a levy upon the salaries of all public employees and the income from all public bonds.

Mr. Roosevelt recommended reenactment of so-called nuisance taxes, including levies on gasoline, automobiles and tires, electrical energy and lubricating oils, which expire in June and July this year.

Mr. Roosevelt also sent to Congress a request for a supplemental appropriation of $875,000,000 to carry on work relief through next June, to supplement $1,604,000,000 previously available for work relief (Works Progress Administration and similar agencies) during the year ending June 30.

Sidelights on Big Suicide Case Are Revealed in News

MANY of the ramifications of the recent sensational case in New York, when a powerful drug millionaire committed suicide when faced with arrest, are revealed in the latest Colonist Universal Newsreel, now showing at the Dominion Theatre. The departure of Anthony Eden from the United States, a New Year's message from Lord Tweedsmuir, a student rally in Paris, demonstrating against Italian aggression, and the return to New York of volunteers in the Spanish war, are among other interesting features.

Like so many Casino habitues, she was obviously past the first flush of youth, but acted as if she were in the early twenties.

One night at the roulette table she put her stake on number 22, and remarked, in mincing tones: "I have a presentiment that the number representing my age will be lucky."

The bouncing little white ball came to rest.

"Number 36," called the croupier.

"What a pity, dear, that you did not follow your presentiment!" observed her neighbor.

At the Theatres

"GIRLS' SCHOOL" AT THE DOMINION

Dramatic Film of Young Love Stars Anne Shirley, Ralph Bellamy And Nan Grey

Tonight's the night of the senior prom! And today's the day Columbia's "Girls' School" opens at the Dominion Theatre, with Anne Shirley, Ralph Bellamy and Nan Grey as principals in a cast which tenderly and dramatically captures the spirit of young girlhood, of a moonlit, magnolia-scented campus, of June and romance!

Others in the cast are Gloria Holden, Margaret Tallichet, Noah Berry, Jr., Kenneth Howell, Heather Thatcher, Pierre Watkin and Marjorie Main. John Brahm directed, from a screen play by Tess Slesinger and Richard Sherman.

ATLAS THEATRE A dramatic story of what goes on behind the scenes of modern race tracks is unfolded in "Stablemates," which co-stars Wallace Beery and Mickey Rooney, now showing at the Atlas Theatre. The story is a dramatic relation of the friendship of a broken-down veterinary and a penniless stable boy.

CAPITOL THEATRE Cecilia Parker as Marian Hardy incurable romanticist of the screen's famous Hardy Family, falls in love again in "Out West With the Hardys," fifth of the popular series, which is currently at the Capitol Theatre. In the new adventure of the Hardys, Marian falls for a handsome Arizona ranch foreman and takes her usual "spill."

COLUMBIA THEATRE Movie-goers who are looking for thrills can't go wrong by seeing the latest Three Mesquiteer picture from the Republic Studios which is aptly titled "Outlaws of Sonora," and is now at the Columbia Theatre. Once again Bob Livingston, Ray Corrigan and the inimitable Max Terhune give their all for the cause of justice.

PLAZA THEATRE The high wide and handsome adventures of a streamlined social registrate who causes considerable eyebrow-lifting in Washington's society circle when she associates with a roving cowboy from the Western plains is both humorous and dramatic is unfolded in "The Cowboy and the Lady," co-starring Gary Cooper and Merle Oberon, at the Plaza Theatre.

OAK BAY THEATRE Madeleine Carroll stars in her first screen romantic comedy role in Columbia's "It's All Yours," now showing at the Oak Bay Theatre, in which she is co-starred with Francis Lederer. Her former screen appearances were in "Lloyds of London," "On the Avenue" and "The General Died at Dawn."

AMUSEMENTS

On the Screen

Atlas—"Stablemates," starring Wallace Beery.

Capitol—Mickey Rooney in "Out West With the Hardys."

Columbia—"Outlaws of Sonora," starring Bob Livingston.

Dominion—Anne Shirley in "Girls' School."

Oak Bay—"It's All Yours," starring Madeleine Carroll.

Plaza—Gary Cooper in "The Cowboy and the Lady."

INSTANT LAW IS TOO FAST

Continued from Page 1

Attorney-General's Department declined to express any quick opinion.

There were other points in the measure which have already been drawn to the attention of the Province by the utilities themselves. While official pronouncement was lacking, it appeared probable the Province would move to set up the Utilities Commission at a much earlier date than at first contemplated.

Changes in other acts, preparing for the utilities control were expected to be made subject to proclamation.

Afternoon Frocks
Pretty styles in crepes, sheers, velvets and combination velvets and sheers. Also Jacquard weaves. Priced all season at $17.95 and $19.75. January Sale Price $12.95
Scurrah's LIMITED 728-730 YATES E 7811

TEA SETS
3-Piece, special $7.65
To 6-Piece, special, with tray $50.00
F. W. FRANCIS 1210 DOUGLAS G 7611

STOCK-REDUCING SALE
100 USED RADIOS from $4.95 up
MACDONALD 1921 DOUGLAS ELECTRIC LTD. EMPIRE 1171

No. 1 Fir
Millwood
$2.50 Cord
CAMERON WOOD & COAL CO., LTD. 743 YATES STREET E 3121

B.M. Clarke
711 YATES STREET
January Clearance Sale
NOW IN FULL SWING

Automatic Oil Burners
EXPERT SERVICE DEPT.
C. J. McDOWELL
Victoria's Plumbing and Heating Centre
1000 DOUGLAS STREET

Attention! Business Men!
Strictly Confidential Secretarial Work
MIMEOGRAPHING - TYPEWRITING
Tye & Rawson
G 1875 812 UNION BUILDING

Travellers' Cheques
Travellers' cheques are for sale at any branch of this bank. They cost little, are readily cashed anywhere, and save exchange difficulties.
Above all they provide safety for travel funds.
Before you leave town step into this bank and convert your expense money into travellers' cheques. 216
IMPERIAL BANK OF CANADA
Head Office: Toronto
J. H. D. BENSON
Manager Victoria Branch

STARTS TODAY!
2 BIG FIRST-RUN HITS! FOR 3 DAYS
A Hundred Young Things . . . Trembling on the Brink of Romantic Adventure!
TONIGHT'S SENIOR PROM . . . LOVE AND LIFE! NO DATES ALL YEAR . . . BUT TONIGHT THEY HAVE THEIR SHARE OF HAPPINESS AND HEARTACHE
"Girls' School"
WITH ANNE SHIRLEY • NAN GREY RALPH BELLAMY
And
The second big laugh show of the hilarious new series. The fun rolls on in undiminished fury.
JACK OAKIE • LUCILLE BALL In "ANNABEL TAKES A TOUR"
RUTH DONNELLY • BRADLEY PAGE
20c DAILY 12-1
Free Parking STANDARD GARAGE, 925 Yates Street
DOMINION
TOMORROW! (SATURDAY) FOR 3 DAYS
POSITIVELY ENDS TODAY! "Out West With the Hardys"
With MICKEY ROONEY • LEWIS STONE • CECILIA PARKER
THE SONG IN YOUR HEART . . . is a song he wrote!
The life! The loves! Of the World's Waltz King . . . when Vienna was gay with Wine, Women and Song! Its music will thrill you . . . while its romance lives in your heart!
The GREAT WALTZ
LUISE RAINER · FERNAND GRAVET · MILIZA KORJUS
with HUGH HERBERT • LIONEL ATWILL
DAILY AT 12:13, 2:29, 4:45, 7:01, 9:17
20c Daily 12-1
EXTRA! "Winter Fashions"
SPORT NOVELTY "Bird Dogs" • WORLD NEWS
CAPITOL Free Parking STANDARD GARAGE 925 Yates Street
15c 12 to 1
TODAY AND SATURDAY
Teamed for the First Time in the Most Human Drama Ever Brought to the Screen
WALLACE BEERY • MICKEY ROONEY in "STABLEMATES"
AND—A RIOT OF ROMANCE! "Give Me a Sailor" Starring MARTHA RAYE
ATLAS • Bob Hope
Free Parking Standard Garage, 925 Yates St.
NOW! The Hit of the Season!
SAMUEL GOLDWYN presents GARY COOPER MERLE OBERON
The Cowboy and the Lady
Prices This Engagement 12-1 1-5 8 On 20c 25c 35c
Plus Shorts
PLAZA
OAK BAY
Matinee, Saturday, 2 P.M. Net Continuous - - 15c
The Screen's Most Gorgeous Blonde Skipping Through the Year's Grandest Comedy
FRANCIS LEDERER - MADELEINE CARROLL
"IT'S ALL YOURS"
THE THRILL PICTURE OF THE YEAR "BOOLOO" COLIN TAPLEY JAYNE REGAN
ALSO DISNEY'S POLAR TRAPPERS
FRIDAY — SHOW STARTS 6:30 P.M. ADMISSION 25c
COLUMBIA
TODAY and SATURDAY
RAY CORRIGAN IN "OUTLAWS OF SONORA"
PLUS JOAN FONTAINE IN "BLONDE CHEAT"
SERIAL (Except Saturday Night) WILD BILL HICKOK
EXTRA — CARTOON
10c 12:00-2 • 15c 2-7:30

URGE HELP FOR RELIEF IN CHINA

Appeal Made by Victoria Committee for Bandages, Medical Supplies and Funds

An indication of the continued need for bandages, medical and hospital supplies and used clothing for relief in the devastated areas of China is contained in a letter received by the committee for medical aid for China from the secretary of the China Defence League of Hongkong, of which Madame Sun Yat-Sen is chairman.

Acknowledging receipt of three boxes of medical supplies and used clothing, dispatched by the local committee, the letter refers to the fact that the league in Hongkong is now supporting, with the help of friends abroad, an international peace hospital to be established by Dr. Richard Brown at Wutaishan, after consultation with General Chu Teh. The donation of $100 forwarded by the local committee will be used for this purpose.

The institution will be the only base hospital in Shansi, and will also form a teaching centre, and will assist refugee women and children as far as possible with the funds and supplies at its disposal.

The Victoria committee has issued an appeal for continued support to enable assistance to be given to Dr. Brown, a Canadian doctor. Used sheets, tablecloths and other cotton and linen materials and funds for medical supplies are urgently required. The headquarters of the committee are at 1426 Government Street, and are open daily from 2 to 5 p.m. Packages will be called for if E 4725 is telephoned during these hours.

"My dear, he looked so stupid when he proposed to me."

"Well, darling, look at the stupid thing he was doing."

Ray's LTD. 734 FORT ST.
Candy • Delicatessen • Tobacco • Vegetables and Fruit
Grocery • Cheese and Butter • Fresh Meat • Fish and Poultry • Toiletries

FRIDAY AND SATURDAY

SODA BISCUITS 13¢ 1-lb. pkt.
SUGAR B.C. Granulated 2-lb. bag 14¢ 5-lb. bag 34¢ 10-lb. bag 65¢ 20-lb. bag $1.25 bag $2.90 50-lb. bag $8¢ ICING, lb. CUBES, lb. BERRY, lb. BROWN SUGAR 4-lb. bag 26¢
DUNDEE SHORTBREAD 5¢ doz.
PURE COCOA 25¢ 2-lb. tin
COFFEE 16¢ lb.
ECONOMY TEA 25¢ lb.
VANILLA or LEMON EXTRACT 9¢ 4-oz. bottle
SALT Windsor, 1½'s 4¢ pkt.
Pure Black PEPPER 10¢ ½-lb. pkt.
Dried Green Peas, lb. Pot Barley, lb. Sunlight Soap Lux Toilet Soap 5¢
Strawberry JAM 19¢ 32-oz. jar
Orange Marmalade 19¢ 32-oz. jar
ENGLISH GOOSEBERRY JAM 19¢ 1-lb. jar
ENGLISH DAMSON JAM 19¢ 1-lb. jar
STRAWBERRY RASPBERRY or RED CURRANT With APPLE JAM 32¢ 4-lb. tin
The New Jell-O Vanilla PUDDING 2 pkts. 11¢

FRESH MEATS
BEEF ROASTS Sirloin, lb. Wing Rib, lb Rump, lb. 15¢
Boiling Chicken 20¢ lb.
Sirloin Steak, lb. 18¢ Round Steak, lb. 18¢
Boiling Beef, lb. 9¢
Legs Lamb, lb. 28¢ Rolled Shoulders, per lb. 24¢ Shoulders, lb. 18¢
Mutton Legs, lb. 17¢ Shoulders, lb. 10¢ Loins, lb. 15¢
Roasting Chicken 25¢ lb.
Pork Steak Veal Steak 18¢ lb.
Sausage Meat, lb. 5¢
Pot Roasts, lb. 10¢ Blade Roasts, per lb. 12¢ Round Bone Roast, per lb. 12¢
Pork Shoulders, lb. 15¢ Loins, lb. 25¢ Legs, lb. 23¢
Corned Beef, lb. 15¢
Steak and Kidney or Mutton Chops 2 lbs. 25¢
Hamburger, per lb. 8¢
Legs Veal, lb. 15¢ Veal Chops, per lb. 25¢ Breast of Veal, per lb. 12¢

JELLY POWDERS 2 pkts. 5¢ Limit 6
CHOW SAUCE 8¢ Bottle
ROYAL CROWN SOAP 2 bars 5¢ Limit 6
JEWEL Shortening 9¢ 1-lb. carton
BUTTER FIRST-GRADE CREAMERY 27¢ lb. 3 lbs. 79
CRISCO 3-lb. tin 55¢
CHEESE Canadian Mild, lb. 19¢ Canadian Medium, lb. 23¢ Canadian Nipps, lb. 25¢ Danish Blue Cheese, lb. 45¢ Gorgonzola Cheese, lb. 48¢ Canadian Stilton, lb. 25¢
EGGS Grade A Large, doz. 32¢ Grade A Pullet, doz. 27¢ Grade A Medium, doz. 29¢
PURE LARD 2 lbs. 25¢

FLOUR ROBIN HOOD 7-lb. bag 25¢ 24-lb. bag 79¢ 49-lb. bag $1.49 FIVE ROSES 7-lb. bag 25¢ 24-lb. bag 83¢ 49-lb. bag $1.58
ROBIN HOOD OATS 18¢ large pkt.
Roman Meal 29¢ pkt.
KELLOGG'S Corn Flakes 8¢ pkt.
SHREDDED WHEAT 10¢ pkt.
OXYDOL RINSO CHIPSO 18¢ large pkt.
MY-TE-FINE SOAP CHIPS 9¢ 1-lb. pkt.
D. C. L. MALT 95¢ tin
SPRING Clothes Pins 3 doz. 10¢
Peaches, tin Apricots, tin Pears, tin Spinach, tin 10¢
FANCY PINK SALMON 9¢ tall tin
CHUM Salmon, 1½'s 6¢ tin
OYSTERS 15¢ tin
VEGETABLE SOUP 9¢ 14-oz. tin
HAPPY-VALE Mixed or Mustard PICKLES 21¢ large jar
BRUNSWICK SARDINES or KIPPERED SNACKS 2 tins 9¢

BRAID'S BEST COFFEE 29¢ 1-lb. tin
PURE HONEY 45¢ 4½-lb. tin
ROGERS' SYRUP 29¢ 4-lb. tin
MY-TE-FINE Malt Vinegar 12¢ bottle
O'CEDAR LIQUID WAX Regular 35¢ 19¢
MACARONI 2 lbs. 15¢
EMPRESS COFFEE 35¢ 1-lb. tin
FRASER VALLEY RASPBERRY JAM 39¢ 4-lb. tin
MILK All Brands Large Tins 2 tins 19¢
OLIVE OIL 9¢ bottle
LIBBY'S RIPE OLIVES 16¢ large tin

BACON SLICED AYRSHIRE, lb. 20¢ SLICED SIDE BACON, lb 25¢ SLICED JOWL BACON, lb. 22¢
Sliced Back Bacon, lb. 35¢ In the piece, per lb. 34¢ Smoked Picnic Shoulders, lb. 19¢ Smoked Cottage Roll, lb. 24¢ Centre Cut Ham Slices 2 for 25¢
FISH DEPT. Fresh Red Spring Salmon, per lb. 25¢ Choice Halibut, 2 lbs. 25¢ Choice Red Salmon, lb., 11¢ Golden Fillets, lb. 16¢ Fresh Kippers, lb. 11¢ Finnan Haddie, lb. 20¢
DELICATESSEN Cooked Ham, ¼ lb. 28¢ Ham Bologna, lb. 12¢ Lunch Tongue, ½ lb. 19¢ Small Wieners, lb. 18¢ Spiced Ham, ¼ lb. 19¢ Fresh Peanut Butter, lb. 11¢ Mixed Pickles, ½ pint 18¢ Mincemeat, lb. 9¢
Rice or White Beans 2 lbs. 9¢
RECKITT'S BLUE 2 for 9¢
CAMPBELL'S SPAGHETTI 3 tins 25¢
Golden Bantam Corn Orchard City Peas Pineapple, slices, cubes or crushed Buddies' Dog Food 2 Tins for 15¢
BERRYLAND RED PLUMS 3 tins 25¢
OXO or Bovril Cubes 19¢ large tin
FRUIT DEPT. Sunkist Oranges, medium size Doz. 17¢ 3 doz. 49¢ Sunkist Grapefruit, 9 for 25¢ Delicious Apples, 5 lbs. 25¢ Mandarin Oranges, box 35¢ Fresh Brussels Sprouts, 2 lbs. 15¢ Savoy Cabbage, each 5¢ Burbank Potatoes, 14 lbs. 25¢. Sack $1.49
AYLMER PORK & BEANS Selected White Beans Packed in Delicious Rich Tomato Sauce 16-oz. tins 4 tins for 25¢
Candy Specials Sterling Mixed, lb. 12¢ Peanut Brittle, 2 lbs. for 25¢ Fruit Gum Drops, lb. Scotch Mints, lb. Salted Peanuts, lb. 15¢ Commercial Chocolates, lb Chocolate Peppermint Creams, lb Licorice All-Sorts, lb Rum and Butter Toffees, lb. 19¢
JAMESON'S TEA 48¢ 1-lb. pkt.
JAMESON'S COFFEE 35¢ 1-lb. pkt.
WALNUT MEATS 18¢ lb.
TOMATO JUICE 9¢ 25-oz. tin
Campbell's Tomato Soup Aylmer Cut Green Beans Jiffy Meat Balls, ½'s Polly Prim Diced Beets 3 tins 25¢
ROYAL MATCHES 9¢ doz. boxes
EMPRESS Marmalade 37¢ 4-lb. tin
Electric Light Globes, 1,000-hour guarantee 2 for 25¢
Halibut Liver Oil Capsules, box of 50 59¢
Pure Russian Mineral Oil, 16-oz. bottle 35¢
Westminster Wax Paper, 100-ft. roll 19¢
SPECIALS Borden's Chocolate Malted Milk 16-oz. tin 35¢ Facial Tissues, box of 100 23¢ Pipes, 50c bottle 39¢ Malt Extract with Cod Liver Oil, 2-lb. jar 62¢ Vacuum Bottles, guaranteed each 25¢ Vi-Tone, 24 oz. tin. Regular 90c 75¢ Hydrogen Peroxide, 1-oz. 8¢ Virginia Shorts Pipe Tobacco, ¼ lb. 39¢ Archer Cigarette Tobacco, ¼ lb. 50¢ Minard's Liniment 29¢ and 59¢
FRASER VALLEY STRAWBERRY JAM 43¢ 4-lb. tin
BUILD UP with SCOTT'S EMULSION. Easier even to digest than plain cod liver oil. Contains Vitamins A and D. 53¢ and 98¢
FLOUR MASTER BAKER 7-lb. bag 23¢ 24-lb. bag 72¢ 49-lb. bag $1.39 98-lb. bag $2.69 PASTRY FLOUR Fetherlite, 7-lb. bag 21¢ Snowflake, 5-lb. bag 20¢ Wild Rose, 7-lb. bag 28¢
BRINGS INSTANT EASE from PAINS, SPRAINS BRUISES, BURNS RHEUMATIC ACHES MINARD'S GREAT CANADIAN RUBBING LINIMENT MINARD'S KING OF PAIN LINIMENT
SWEET PRUNES 3 lbs. 19¢
BROKEN SWEET BISCUITS 2 lbs. 25¢
PEANUT BUTTER 13¢ jar
No. 1 Sockeye Salmon, ½'s El Rancho Corned Beef Brunswick Chicken Haddie Del Maiz Niblets Corn 2 Tins for 25¢
MAMMOTH OLIVES 35¢ 17-oz. jar
GINGER SNAPS 5¢ doz
WE RESERVE THE RIGHT TO LIMIT QUANTITIES

Supreme Court Case Over Oak Bay Water Disagreement Opens

City Seeks to Collect at Rate of 12.08 Cents Per Thousand Gallons—Municipality Continues To Pay Old Price of 7½ Cents

FURTHER argument in the action of the city against Oak Bay over the unsettled water rate question will be heard by Mr. Justice D. A. McDonald in Supreme Court at 11 o'clock this morning. The city is represented by H. A. Maclean, K.C., and Forrest L. Shaw, city solicitor. H. G. Lawson, K.C., and C. H. Locke, K.C., are acting for Oak Bay.

History of the case shows that Oak Bay wrote the following letter to the City Council on November 6, 1937:

"As consumption of water by Oak Bay has increased considerably, the Oak Bay Council assumes that the price chargeable will be less than that of 7½ cents per 1,000 gallons covered by the present agreement. This would be in line with the policy adopted in 1929 when renewing the former agreement."

CLAIMS PROFIT

On receipt of the letter, Mayor Andrew McGavin publicly stated that Oak Bay's annual reports showed the municipality made considerable profit on water over and above the price charged by the city.

Out of the water revenue, he stated Oak Bay took care of a payroll, salaries, office expenses, supplies, new services, car maintenance, superannuation charges, Workmen's Compensation Board levies, debenture interest, depreciation and extensions.

Gifford M. Irwin, city water commissioner, asserted at that time the city made no profit on water. Any profit shown on the balance sheet was derived from distribution facilities.

Mayor McGavin, in another statement, indicated that the water rate to Oak Bay would have to be increased to take care of heavy overhead in the waterworks system.

In adopting a recommendation of the water board, the City Council set a new rate of 12.08 cents per 1,000 gallons to Oak Bay on January 31, 1938, the rate to be retroactive to January 1. A former agreement with Oak Bay expired on December 31, 1937.

PAYS OLD RATE

Since January 1, 1938, Oak Bay has paid the city under the old agreement of 7½ cents per 1,000 gallons. The municipality disputed the right of the city to increase the rate, and all water payments were entered by the city as received on account.

In the court action which commenced yesterday morning, the city claimed the sum of $4,978.82 for water supplied to Oak Bay during the first three months of 1938 at 12.08 cents per 1,000 gallons. Oak Bay paid the city $2,758.14 during that period, the sum being computed on the old rate of 7½ cents per 1,000 gallons.

Mr. Maclean explained the Victoria Waterworks Act (1873), giving the city a right to establish a waterworks system. He claimed no legislation existed to alter the city's ability under the act to charge its own price for water supplied.

FIRST AGREEMENT

He traced the history of the Elk Lake, Goldstream and Sooke Lake waterworks systems, touched on the incorporation of Oak Bay in 1906, and the first water agreement between the city and Oak Bay in 1909.

In dealing with the Oak Bay Act (1910), Amendment Act (1911), under which Oak Bay contests the city's right to fix its own price for water, he charged the terms of the act were conditional upon the submission of a by-law to the electorate. He stated such a by-law was never put nor carried. He denied that the clause dealing with submission of a by-law had been waived.

D. A. Macdonald, city comptroller and treasurer, and Mr. Irwin, the water commissioner, gave evidence on the introduction of water by-laws, prices and the consumption of water by Oak Bay.

OAK BAY CASE

For Oak Bay, Mr. Locke claimed the city fastened on the municipality an obligation to buy water in perpetuity, and an obligation to provide the supply. In the event of a disagreement on price, he explained it was understood the question would be settled by the provincial water commissioner.

He stated the city recognized an obligation to supply water to Oak Bay in 1908 and in 1909 obtained an amendment to the Victoria Waterworks Act (1873), to expropriate the Esquimalt Waterworks Company property and complete the Sooke Lake system.

Oak Bay was dissatisfied with the supply of water from Elk Lake, and in 1910 applied to the Provincial Legislature for authority to purchase water elsewhere. Permission was refused. The city also registered opposition. At that time the Esquimalt Waterworks Company had the power to supply water only to Esquimalt and part of the city, Mr. Locke explained.

INTRODUCES POINT

He sought to prove that the Legislature intended to give Oak Bay from five to eight years in which to purchase water elsewhere while the Sooke Lake system was being completed.

Lengthy debate was held by Messrs. Locke and Maclean on the sense and meaning of an act of Parliament, and the attitude taken by parties concerned in various statutes.

BUS MISSES TRIP TO HELP STORK

TORONTO, Jan. 5 (CP).—A bus of the Toronto Transportation Commission left its route today in a race with the stork and just made it.

When Driver A. Hatton's sole passenger at 6 a.m. was taken suddenly ill, he realized at once what was wrong. Hatton, married, has three children.

He rushed her to the office of Dr. H. B. Coleman. Then he rushed both of them to the hospital. A few minutes later, the woman, Mrs. Doris Abbott, twenty-five, gave birth to a girl, weight seven pounds three ounces. Both are doing well.

Passengers on Hatton's route missed out on one round trip.

Obituary

BENNETT—The funeral of Richard Alfred Bennett was held on Thursday afternoon from McCall Brothers' Funeral Home. K. Barrett conducted the service, during which the hymns "I Know Not What Awaits Me" and "Abide With Me" were sung. Interment was made in Colwood Burial Park, with the following as pallbearers: F. Harrison, J. Maloan, H. Rutherford, J. Alexander, J. Myers and B. Graham.

HOGG—The funeral of Charles Henry Hogg will take place on Saturday at 2 o'clock from Sands Mortuary, Ltd. Adjutant Charles Watt will officiate, and the remains will be laid at rest in the Royal Oak Burial Park.

WHITE—The funeral of Mrs. Jessie White took place yesterday afternoon from Sands Mortuary, Ltd., Rev. T. G. Griffiths officiated and the hymn sung was "Peace, Perfect Peace," and Mrs. S. M. Morton sang a solo, "Beautiful Isle of Somewhere." Relatives and a very large gathering of friends were present, testifying to the high esteem in which Mrs. White was held. The casket and flower racks were covered with beautiful floral tributes. The pallbearers were R. Jackson, J. F. Murray, William Young, James Fenerty, Stanley Woods and George Woods. The remains were laid at rest in the family plot in Ross Bay Cemetery.

TOLMIE—The funeral of Mrs. Cecelia Tolmie will take place on Saturday morning from Sands Mortuary at 8:50, and ten minutes later Mass will be celebrated in St. Andrew's Cathedral by Monsignor A. G. Baker. The remains will be laid at rest in the family plot in Royal Oak Burial Park.

MARTIN—The funeral of Henry Harry Jones Martin will be held on Saturday, the cortege leaving Hayward's B.C. Funeral Chapel at 2 p.m., proceeding to the Church of Our Lord, where services will be conducted at 2:15 by Rev. G. H. Scarrett. Interment will be made in the family plot in Ross Bay Cemetery.

CODY-JOHNSON—The funeral of Miss Helka Rose Cody-Johnson will be held from Hayward's B.C. Funeral Chapel this afternoon at 2:30 o'clock, Rev. F. V. Venables officiating, assisted by Rev. F. L. Stephenson. Interment will be made in Royal Oak Burial Park.

HOGAN—The private funeral services for Willard Francis Hogan will take place in Hayward's B.C. Funeral Chapel this afternoon, Rev. Arthur Blachlager officiating, after which cremation will follow in the Royal Oak Crematorium.

LOEFFLER—The large attendance of sorrowing friends marked the funeral of Mrs. Margarette Loeffler, held from Hayward's B.C. Funeral Chapel yesterday afternoon, Rev. Edwin Bracher conducting the services. The hymns "Peace, Perfect Peace" and "Nearer, My God, to Thee" were sung and an abundance of beautiful floral tributes was received. The following were pallbearers: Lawrence Moore, H. Siebenbaum, Ilmari Kuusinen and A. McKinnon. The remains were laid at rest in the family plot in Royal Oak Burial Park.

CHORAL UNION PRACTICE

The first choir practice of the Victoria Choral and Orchestral Union will be held today at 8:30 p.m. in the Memorial Hall. Full attendance is requested.

"WORN OUT" AND WORRIED

Dragging around each day unable to do housework — cranky with the children — feeling miserable. Blaming it on "nerves" when the kidneys may be out of order. When kidneys fail the system clogs with impurities. Headaches — backache, frequently follow. Dodd's Kidney Pills help clear the system, giving nature a chance to restore health and energy. Easy to take. Safe. 116

Dodd's Kidney Pills

JUNIOR GROUP IS ORGANIZED

Chamber of Commerce for Younger Men Established At Nanaimo

NANAIMO, Jan. 5.—Completing preliminary organization meetings of the past month, a Nanaimo Junior Chamber of Commerce was organized tonight following a dinner at the Hotel Malaspina. The officers elected were as follows:

Honorary president, Hon. George Pearson; honorary vice-president, John Hunt; president, Ellsworth (Aulay) Knight; vice-president, Earl Westwood; secretary, Jack Edgell, and treasurer, George Bertram.

Standing committee chairmen were named as follows: Administration and organization, C. Murray Reynolds; public affairs, Stanley Johnson; publicity and good will, Noel Filmer; local problems, Gabriel Brown, and special assignment, John Laird.

GROUP OBJECTIVES

The meeting decided to affiliate with junior boards of trade and junior chambers of commerce of British Columbia. Aims and objectives of the newly-formed board as outlined tonight are to provide for younger business and professional men of Nanaimo and district, within a radius of ten miles, a medium for training in citizenship, public affairs and chamber of commerce work; to provide civic, industrial and educational activities; to secure and disseminate accurate information relating to municipal, industrial and educational matters. All members present subscribed to the constitution as charter members.

PLAN CARAVAN TRIP TO FAIR

Junior Chamber of Commerce Will Arrange Tour To San Francisco

Plans are now in formation by the Junior Chamber of Commerce to conduct a motor caravan from Victoria to the exposition in San Francisco this Summer, E. H. Harris, chairman of the celebrations committee, announced last evening. It is expected the caravan will leave here on June 27, arriving in the Bay city in time for British Columbia Day on July 1. Another four days will be allowed for the return journey. On its way south, the cavalcade of cars would go by the coast route and return via one of the inland highways.

One of the first endeavors of the committee will be to secure all the information regarding the trip, which, later, will be printed and distributed to all interested parties in the form of a folder.

In conjunction with this trip, a committee has been named to carry out a proposal for a colorful replica of the Royal Court at the fair on July 1. It is planned to hold this spectacle in the Provincial Government's building on Treasure Island, with Miss Victoria (Kay White) enacting the role of queen, and Misses Doreen McGregor and Jean Wilson and others as attendants.

It is also hoped to have court dignitaries, pages and beefeaters, old English folk music and displays by the Victoria girls' drill team, which is sponsored by the Junior Chamber.

TO MEET TONIGHT

The monthly meeting of the Anglican Men's Fellowship of St. Michael's, Royal Oak and Strawberry Vale, will meet at 8 o'clock tonight in the Community Hall, Strawberry Vale. The guest speaker will be Very Rev. S. H. Elliott, Dean of Columbia.

JANUARY CLEARANCE SALE
Malleks Limited
Ready-to-Wear and FURS
1212 DOUGLAS STREET E 1623

AT THE "Treasure Trove"
Knitted Suits
The Season's Smartest Styles and Colorings at Prices That Will Prove Irresistible to All Those Interested. See This Lovely Merchandise This Week
909 GOVERNMENT STREET

FREE . . .
While They Last
Linen Breakfast Sets, With Every Silex Coffee Maker
SILEX COFFEE MAKERS FROM $3.95
Nixon's, Ltd.
Next to Monday's Shoe Store
1206 Douglas Street G 7636

SALE
British India Carpets
Every Rug Hand Made and a Gem of Oriental Craftsmanship

1 BLUE, with FAWN and BROWN. 9.3 x 10.6. Regular $83.00	69.50
1 FAWN, with ROSE and BLUE. 9.0 x 12.0. Regular $98.50	83.50
1 FAWN, with RUST and GREEN. 9.0 x 12.0. Regular $81.50	69.25
1 GREEN, with BROWN and GOLD. 9.0 x 12.0. Regular $77.50	62.00
1 ROSE, with FAWN and BLUE. 9.0 x 12.0. Regular $77.50	62.00
1 FAWN, with BLUE and GOLD. 9.0 x 12.0. Regular $75.25	64.00
1 CREAM, with GREEN and RUST. 9.0 x 12.0. Regular $79.75	66.75
1 GREEN, with FAWN and BROWN. 9.0 x 12.0. Regular $78.75	67.00
1 CREAM, with ROSE and BLUE. 9.0 x 12.0. Regular $74.00	63.00
1 BLUE, with FAWN and GOLD. 9.0 x 12.0. Regular $78.75	66.75
1 FAWN, with RUST and GREEN. 9.10 x 14.9. Regular $97.50	83.00
1 TAN, with GREEN and RUST. 9.8 x 13.0. Regular $91.00	79.00

CONVENIENT TERMS WITHOUT CARRYING CHARGES
STANDARD FURNITURE CO.
737 YATES STREET

Here's a distinctive Canadian beer that is brewed and matured to a rare perfection in one of the most modern breweries on the Pacific Coast.
Try some today!
Rainier PALE EXPORT BEER
WESTMINSTER BREWERY LIMITED
This advertisement is not published or displayed by the Liquor Control Board or by the Government of British Columbia.

The Daily Colonist

Established 1858

The Colonist Printing and Publishing Company, Limited Liability

J. L. Tait, Managing Director

Subscription Rates by City Carrier:

Yearly	$12.00
Monthly	1.00

All subscriptions payable in advance. Mail subscribers are requested to make all remittances direct to The Daily Colonist.

Subscribers in ordering change of address should be particular to give both old and new addresses.

Subscription Rates by Mail:

To Canada, British Empire, United States and Mexico:

Yearly	$6.00
Half-Yearly	3.00
Quarterly	1.50

To All Other Countries:

Yearly	$18.00
Monthly	1.50

Friday, January 6, 1939

EXODUS OF YOUTH

Great Britain is helping to solve Canada's unemployment problem by taking hundreds of the youth of this country for service in the Royal Air Force. They are not lost to the Empire, but they are lost to Canada, and they would not be lost to the extent they are had this country an air force commensurate with self-respecting needs. Many of the most virile youths of the country are leaving here every month in a steady stream, and have been for a couple of years past. The process of sapping Canada of future manpower goes on and leaves officialdom unperturbed; in fact, it may be doubted if the Federal Government has given the matter a thought. What is Canada's loss is Great Britain's gain.

In the East, a Canadian Corps Association is in existence, described by Air Marshal W. A. Bishop, V.C., as having a programme which seeks to provide "a place of usefulness in peace and war for all our youths." In the meantime, youth, in one respect at least, is solving its own problem by leaving the country. There will be, for many years to come, openings in the Royal Air Force for thousands of Canadians, and these potential flyers and mechanics will seek the employment overseas that they cannot get in the Dominion, as they have been seeking it for some years past. The opportunity is welcomed, and, seemingly, it is regarded with complacency by both Federal and Provincial authorities. There would not be such a drain on the country's boyhood and manhood if Canada had an air policy worthy of the name. Moreover, it may be noted that thousands of skilled workmen, in a steady flow, have been leaving the Dominion to take their places in other phases of Great Britain's rearmament policy. The exodus provides its own commentary on Canada's ineptitude in matters of defence, though at the same time that exodus shows public appreciation in this country of Imperial co-operation in a very vital way.

B.C.-ALASKA HIGHWAY

Premier Pattullo is willing to forego any aid from the Federal Government towards the building of a British Columbia-Alaska highway if the Yukon Territory is incorporated in this Province. In other words, under the proposal he now makes, British Columbia would assume all the debt that would be involved, variously estimated at from $50,000,000 to $100,000,000. The Premier admits that the road would be of major military importance to the United States; hence the desire of that country to provide the money. The money would, if this Province maintains its self-respect and acknowledges its responsibilities, only be accepted as a loan; therefore the project would increase the Provincial debt by at least one-third.

Discussing the appointment of a Federal Commission to consider the proposed highway, The Montreal Star assumes that the United States would pay for it, with British Columbia left to maintain it. That is wholly unlikely without such compensatory advantages as this Province might not be prepared to give. The Star says that, as a military highway, the road "would presumably have to be kept open and in repair Summer and Winter alike." It is reckoning without knowledge of the climatic conditions that obtain in much of the territory through which the road would pass. The local estimate is that the road could only be kept open for five months of the year, which means that during such a period annually, nothing could be done in the way of repair work. The Star is right in saying that there are hundreds of miles of the proposed route where there is little or no settlement, and that for half the year no income could be expected from the highway. It is also right in its assumption that the road could not be made to pay "in our time" and that "the cost of maintenance would be very great, so great, indeed, as perhaps even to preclude our going into the scheme at all."

The desire of British Columbia for the highway is in the hope that it would attract a large volume of tourist traffic. This is the argument heard most frequently, and a legitimate one; but whether it would attract sufficient tourists to make it an economic venture is another matter. The Ottawa Journal says that, "apart from its potential military value, the road would be highly uneconomic. Talk of tourists making it profitable heard in some quarters, is nonsense. No tourist would use the highway for seven months of the year." This is presumably one aspect of the situation that is to be examined by the commission "to inquire into the engineering, economic and financial aspects" of the American proposal to build a highway through Canada to Alaska. That commission, too, may well be expected to express an opinion on any proposal that the United States should undertake the cost of a public work in the Dominion.

GERMAN TRADE METHODS

Mr. R. S. Hudson, Secretary to the Overseas Trade Department of Great Britain, says that Germany, by her methods, "is destroying trade throughout the world." This is because of the character of her competition. Mr. Hudson has presented figures in the House of Commons. At a particular date last year the Germans were paying over £10 a ton for wheat, at a time when Manitoba No. 1 was selling at £7 on the London market. Germany was buying barley at £7 10s a ton when the London price was £5 6s, and buying eggs at £7 12s the metric quintal when the price in London was £5 18s. Mr. Hudson says Germany has followed the same course in regard to cotton, hides, meat, poultry, oil, seeds and cereals, "buying them at prices so high that producers sending to other markets cannot hope to obtain similar prices."

It appears that the Rumanian and Bulgarian peasant receives more from his sales to Germany than he would be able to get by sales on the world market. The Reich, too, has a nine-year contract with Poland to buy agricultural produce at well above world prices. Poland can obtain goods from Germany on credit and has to pay interest at a very low rate. In the markets of the world as a whole, backed by export subsidies, the German trade representative can go to a foreign country and say: "Let us know the lowest British tender that has been quoted and we will then let you have the goods at 25 per cent less." "That," says Mr. Hudson," has only got to happen a sufficient number of times and British merchants will become demoralized and disheartened."

The remedy suggested for Great Britain by Mr. Hudson is as follows: "Let exporters combine into specific units and each put up their own fighting fund. This could be used for price adjustments—if need be—and ample resources are available for that. Only quite recently one of the country's leading industries made a joint effort on these lines. It put up a fighting fund and selected a first-class man to go abroad on its behalf. He told the various foreign competitors that unless they came to a price agreement with this country, his group would undercut them in every venture—no matter how great the cost. Well, he returned with a price agreement in his pocket, without having spent a cent of the fighting fund. It is not our Government's job to conduct these foreign trade transactions. It is up to the exporters themselves. We will support them as best we can; but they must realize that, faced with a new situation, they must evolve entirely new methods."

PROVINCIAL EXTRAVAGANCE

In Alberta, some years ago, the United Farmers Government was severely criticized because the personnel of the Civil Service was increased to 1,100. There are now 2,400 employees of the Social Credit Government. The Aberhart Administration, since it assumed office, has dismissed more than 500 trained Civil Servants, presumably to make way for its own nominees, and has added more than 1,000 new persons to the Provincial payroll. The increase in cost is approximately $1,000,000. To meet the expenses of administration, the people of Alberta now pay $5,000,000 more in taxes than they did under either Liberal or U.F.A. regimes. The Red Deer Advocate says:

"They (the people of Alberta) are less able to pay this new taxation because, never since Mr. Aberhart has been Premier, has our provincial wealth production been within many millions of dollars of what it was from 1920 to 1930; but we are paying 1,000 more Civil Servants—and we are not paying other legitimate debts. Alberta is throwing money out of the back door faster than the taxpayers can shovel it in the front door."

The Republic Government in Spain has issued a decree that "all Spaniards are to be free to profess and to practise the religion they wish." The hope arises from this that some of the churches will be reopened. Months ago the Basques asked that the Church of San Severo should be given to them for the purpose of celebrating Mass publicly. This was denied. For a long time Mass has only been celebrated privately in Republican Spain. The latest decree savors somewhat of a deathbed repentance on the part of the Republicans.

"When I look back over the past year, I am astonished at the pessimism of some of our citizens," says Mr. Neville Chamberlain. Perhaps that pessimism would have been translated into optimism if another Great War were in full swing. That, it seems, from some of the criticism advanced, is what those critics wanted.

The Weather

Meteorological Office, Victoria, B.C., at 7:00 p.m., January 5, 1939

SYNOPSIS OF WEATHER CONDITIONS

Pressure has risen on the Coast, but is comparatively low southeast of British Columbia. The weather has become colder over this Province, with light snowfall in the Kootenay district.

Fair, mild weather prevails in the Prairie Provinces.

PRECIPITATION AND TEMPERATURES

(Precipitation for twelve hours to 5:00 p.m.; temperatures for twenty-four hours.)

	Precipitation	Min.	Max.
Victoria	Trace	40	44
Nanaimo	--	37	49
Vancouver	.01	38	48
Kamloops	--	32	36
Prince George	--	2*	16
Estevan Point	--	38	44
Prince Rupert	--	30	38
Langara	--	32	38
Atlin	--	4	4
Dawson	--	22*	14*
Seattle	.01	42	48
Portland	--	40	50
San Francisco	.62	50	52
Spokane	.09	32	36
Los Angeles	.69	52	56
Penticton	--	30	--
Vernon	--	29	--
Kelowna	--	27	37
Grand Forks	.10	28	34
Nelson	.03	27	35
Kaslo	--	28	--
Cranbrook	.03	25	31
Calgary	--	18	28
Edmonton	--	0	4
Swift Current	--	6	22
Moose Jaw	--	4	14
Prince Albert	--	4	18
Saskatoon	--	2*	22
Qu'Appelle	--	4	20
Winnipeg	Trace	16	18
Wednesday—			
Toronto	--	24	45
Ottawa	--	2	24
Saint John	--	6	24
Halifax	--	14	30

* Below zero.

THURSDAY

Minimum	39
Maximum	44
Average	41
Minimum on the grass	38

Weather, clear; sunshine, January 5, 30 min.

5:00 P.M. WEATHER REPORTS

Victoria—Barometer, 29.94; wind, W., 6 miles; clear.

Vancouver—Barometer, 29.92; wind, NW., 4 miles; clear.

Kamloops—Barometer, 29.96; calm; cloudy.

Prince George—Barometer, 29.96; wind, SW., 4 miles; cloudy.

Prince Rupert—Barometer, 29.90; wind, N., 4 miles; clear.

Langara—Barometer, 29.84; calm; clear.

Estevan Point—Barometer, 29.90; wind, E., 6 miles; clear.

Tatoosh—Barometer, 29.92; wind, E., 8 miles; clear.

Portland—Barometer, 29.88; wind, NW., 4 miles; clear.

Seattle—Barometer, 29.92; wind, N., 10 miles; cloudy.

San Francisco—Barometer, 29.68; wind, S., 12 miles; raining.

Note and Comment

By Sandham Graves

One of the earliest and most entrancing visions of a boy in a seaport town comes when he lies flat on a float and puts his eyes to a knot-hole in the planks. Immediately the Garden of the Sea springs into view. Caseworms, to give an unlovely name to a chrysanthemum-like growth of marine life, bloom in clusters on the underside of the logs supporting the float, their slender barrels the color of a deer's hide and their flowering tips like heads of purple, silky hair. To the boy they are bait for fishing, but he cannot reach them through the knot-hole. Along the side of the logs grow rich lichen-like plants, in greens and reds and yellows; the Lilliputian jungle through which two-inch bullheads thrust their ugly and protruding jaws. In between the logs, directly under the knot-hole, silver perch are poised, with balancing fins beating slowly, and every now and then a brief flip of their tails to make up for the drift of the current. Mottled and pugnacious, with a vivid tortoise-shell jacket and stout, spiny back, the rock-cod cruises restlessly, its bulbous eyes repaying stare for stare. Farther down in the water, a few feet above the brown-weed forest on the bottom, with its open clearings of long green grasses, the black bass swim in purposeful pursuit of life, health and happiness. The small boy is charmed. He stays there until lunch time has passed; until the cold air from under the float has reddened both his eyes and given him a fine cold in the head; stays until sheer hunger drives him home again; but he has seen the Garden of the Sea, and never does he quite succeed in forgetting it.

That is, of course, a Pacific Northwest type of garden; but there are many gardens in many seas. Each will have something different to focus in the knot-hole, a crude but satisfactory water-telescope. Because that is true, and because innumerable small boys have lain at length on a float for many happy hours, mankind has always been interested in the Garden of the Sea. As the small boy brought a few specimens ashore in a tin pail, so his adult counterpart has constructed salt-water tanks, where, in museum surroundings, he may exhibit many forms of sea life intact and growing. Thus, no doubt, came the aquarium, and it must be very, very old. (There is a magnificent aquarium at San Francisco, should you happen to call down that way.) The aquarium, however, remained limited in its scope; restricted to small forms of the type of marine life that could be shown, and remained, at best, somewhat artificial. Diving bells, diving suits, sealed diving spheres, glass-bottomed panels in calm-water boats—successive efforts have been made to see farther and farther under the water, and to learn what goes on there, while it is going on in its natural environment. All that has led to the marine garden as a recognized form of civic entertainment and public instruction. The man-made gardens are small as yet; but they, too, will grow. In time, doubt it not, you will be able to walk out on the floor of the ocean in glass tunnels, and see for yourself what kind of a husbandman is Neptune. At Nassau, in the Bahamas, and elsewhere, ambitious starts have been made.

In fact, it was a picture in The New York Times that lured this column away from its obvious duty in reference to Twelfth Night. Twelfth Night is when the Christmas decorations come down—a sad, dispiriting kind of a time—so the picture of swallow-tailed fish in tiger stripes proved irresistibly suggestive of the knot-hole; and who wouldn't look through a knot-hole—at a new world! By all means look in the Garden of the Sea, if, as and when the opportunity comes your way. In tropical waters you will find all the brilliant colors of the rainbow. In northern seas you will see more sombre but no less interesting forms of marine life. It is a strange and busy world, that under water. Never for one moment does life seem to pause there. It is a world of beauty, and of horror, most beautiful when its cruelty sinks to a level not even man may equal; and goodness knows he has tried his hand at frightfulness. But if you find in the sea one thing to suggest that life is won without effort; a goal without a purpose; works without faith, you will have made a remarkable—a unique—discovery.

LOSES PROPELLER

ST. JOHN'S, Nfld., Jan. 3 (CP).—The 2,800-ton Danish freighter Otto Paterson was towed here today by the Dutch tug Thames after losing her propeller on a voyage to London. The freighter will enter drydock in St. John's. She went aground on St. Pierre Banks, but was refloated by the tug.

TRIBUTE PAID TO EX-MAYOR

Hundreds Attend Impressive Funeral Service for Late David Leeming

Civic dignitaries, past and present, and representatives of a great many public and semi-public organizations of the city, attended the funeral yesterday of David Leeming, one of Victoria's most prominent citizens for many years, and Mayor of the city for five consecutive years up until the end of 1936, whose death occurred with tragic suddenness on Monday night.

Members of the city police force and fire brigade, in uniform, formed a guard of honor as the casket was borne from Hayward's B.C. Funeral Chapel, where the service was held.

Long before 3 o'clock, the appointed hour for the commencement of the service, the chapel was filled, and many mourners lined the sidewalks outside the building, waiting to pay their last tribute of respect to a highly-honored citizen as the long cortege commenced its journey to the Ross Bay Cemetery, where interment took place in the family plot.

FLORAL TRIBUTES

Masses of beautiful floral tributes surrounded the casket, and two special cars were required to convey the wreaths to the graveside.

The service, conducted under the auspices of the Christian Science Church, of which the late Mr. Leeming was a staunch member, began with the reading from the Bible of the psalm, "The Lord Is My Light." Scripture readings from the Gospels of Mark, I John and Romans were followed by readings of the co-relative passages from the Christian Science Textbook, and by a period of silent prayer, and the recitation of the Lord's Prayer.

Following the singing of the penitential, "Give Me, O Lord, an Understanding Heart," the service concluded with the "Scientific Statement of Being," as found in the Christian Science Textbook, and the reading of the co-relative passage from I John.

THE PALLBEARERS

The active pallbearers were H. Knight, Lieutenant-Colonel J. C. F. Hyndman, Ralph Wilson, L. A. Hartshorn, S. Sextonwhite and W. Perry. The honorary pallbearers were drawn from the ranks of businessmen who, during a long connection with real estate and financial interests, had been closely associated with the late Mr. Leeming. They were James Forman, A. D. Ford, Herbert Anscomb, M.P.P., R. H. B. Ker, Hubert Lethaby, F. E. Winslow, Alderman R. A. C. Dewar, P. R. Brown, George I. Warren, W. C. Moresby, K.C., and Alfred Carmichael.

Included among the gathering of mourners were many of the old-timers of Victoria who had known the deceased over a long period of residence here. In addition, there were many later arrivals in Victoria who had been associated with Mr. Leeming in various ways.

Among the many present were Mr. Justice C. H. O'Halloran, Mayor Andrew McGavin and Aldermen J. A. Worthington, Archie Wills, Edward Williams, D. D. McTavish, T. W. Hawkins, S. H. Okell and B. J. Gadsden.

CITY HALL STAFF

The City Hall staff and civic departments were well represented, the gathering including M. F. Hunter, city clerk; John Baxter, secretary to the Mayor; Police Chief J. A. McLellan and Fire Chief Alex Monroe.

Others in attendance included Alex Peden, E. W. McMullen, Herbert Pendray, Commissioner A. E. Mallett, Oak Bay; Dr. A. G. Price, David Dewar, William Crouch, G. H. Stevens, Reeve A. G. Lambrick, Saanich; J. H. D. Benson, W. Allan, Alex Gillespie, Major H. C. Holmes, James Fletcher, David Miller, R. H. Shanks, J. H. Beatty, J. A. Bennell, Stewart G. Clark, Mr. and Mrs. Percy Scurrah, A. J. Watson, C. S. Henley, Dr. Annie Cleland, Mrs. C. D. Holmes, Rev. Dr. W. J. Sipprell, H. D. Patterson, John Dean, C. F. Banfield, A. C. Pitts, Hon. Frank MacPherson, Minister of Public Works; Mrs. C. E. Wilson, A. N. Fraser, H. W. Davey, J. C. Bridgman, Harold Husband, W. W. Todd, Councillor J. V. Johnson, Oak Bay; Rev. T. H. Laundy, Harry Ellis, A. Hood, Mr. and Mrs. Napier Denison, Donald Fraser, Captain George McGregor, G. Hamilton Harman, W. B. Ryan, Deputy Commissioner T. W. S. Parsons, Provincial Police; and Duncan MacBride.

RECORD FOR REVENUE

CALGARY, Jan. 5 (CP).—Revenue at the Calgary Post Office during December totaled $81,144, an all time record for any one month, said J. B. Corley, district supervisor, today. Last month's income was $601 higher than for December, 1937.

FIFTY YEARS AGO TODAY

(From The Daily Colonist of January 6, 1889)

Jubilee Hospital Construction—Elford & Smith, contractors for the Royal Jubilee Hospital, signed their contract yesterday, and will commence operations at once. Ground will be broken tomorrow morning and the work will be prosecuted with all dispatch, weather permitting. A large force of men will be employed.

Moodyville Sawmill—The Moodyville sawmill is now undergoing extensive repairs. The whole of the machinery is being taken to pieces and fitted anew, whilst the main buildings and sheds are being retimbered. A perfect transformation will be effected and the size of the mill very much increased by the time the work is completed. Additional machinery is being received from the East. These improvements will make the mill one of the finest north of San Francisco.

Street Railway—A visit to Captain Warren's office and an examination of the Tramway Company's books yesterday afternoon, showed that a total of $10,000 has been subscribed since Thursday towards the street railway stock, without solicitation or canvassing. Few of the subscribers take less than five shares, and several have taken fifty and one hundred shares each.

The Observation Car

By THE EDITORIAL STAFF

The Passing Month

A popular opinion which prevails is that January is making very rapid progress this year. Probably the exceptionally mild weather has something to do with the expedition with which the days are passing, and it may also be that the crowding of New Year's a day along also had its effect. In any event, there appears to be an acceleration in the passing of the days which is a promise that Spring cannot be far afield.—O.H.N.

No Peace at Home

"Speaking of war," our tobacconist friend remarked between puffs on one of the firm's best five-cent cigars, "I surrendered years ago, but my wife still keeps firing at me." . . . "Some day," boasted Bill, the Broad Street barber, "I hope the family gives me credit for raising wonderful children." . . . Salesman Horace thinks pioneers have nothing to fear. The first citizens of the United States also landed on the rocks . . . A Michigan city is to erect a statue to Charlie McCarthy. Many other cities erected statues to dummies. . . . Apparently they speak of the sea of matrimony because it is hard for a husband to keep his head above water. . . . Broad Street Bertie claims the best way to get light and warmth in one's life is to pay the light and coal bills regularly . . . Friend Aubrey believes it now takes a lot of nerve to build castles in Spain. . . . Wonder how local parents are getting along with the algebra and geometry again?—G.B.

A Slip of the Pen?

We were somewhat amused at a recent publication which carried a special story drawing attention to the fact that many stenographers continued to date their correspondence 1938 instead of 1939 . . . simply because they had not acquired the habit of accounting for the New Year. On another page the same sheet carried a story forecasting the events that would happen during 1938!—W.I.F.

Glancing Over Sport

Lester Patrick blames Lynn's weak knee, which has kept him on the Rangers' shelf for more than a week now, to English and Canadian Rugby he played here before he embarked East on a pro hockey career. Lester should know what he's talking about, for he's been around sport for thirty-five years. . . . Coast books are already quoting the great Seabiscuit at 6 to 1 to win the Santa Anita $100,000 Handicap. Specify and Ligaroti are quoted at 12 to 1, and Stagehand, last year's winner, at 20 to 1 because of the extra weight he will carry this time out. . . . When Paul Thompson took over the managerial duties of the Chicago Black Hawks from Bill Stewart, who guided the squad to the Stanley Cup last season, he was the fourteenth boss since the team was formed in 1927. Quite a contrast to the Boston and Ranger front offices, which have held on to Art Ross and Lester Patrick. Ross started back in 1924 to manage the bruising Bruins and the "Silver Fox" in 1926. Conny Smythe was the first Ranger manager, but he never had the club when the '26 season started, it was Lester at the helm. . . . Al Hostak, former middle champion, who ruined his fists on Solly Krieger and at the same time lost his crown, is back in the gymnasium preparing for his comeback, which he hopes to terminate with the title dangling from his belt again.—J.D.

Letters to the Editor

No letter to the Editor will be inserted except over the proper signature and address of the writer. This rule admits of no exception. No letter should exceed 400 words in length.

TRIBUTE TO MR. DAVID LEEMING

Sir,—As one who was associated for a few years in business with David Leeming, I had every opportunity of appraising his worth.

In his business life every act, every decision, was prompted by an unfailing belief in the future of Victoria he loved so well. He had great faith, great courage and the ability to take every reverse without flinching. "Take it on the chin," as he used to say.

David Leeming was a man of strong convictions. He was tolerant, and never tried to proselytize. He had the kindest of dispositions. His qualities of mind and heart make his passing a great loss to this community.—ALFRED CARMICHAEL.

1216 Broad Street, Victoria, B.C., January 4, 1939.

BOY SCOUT TOY SHOP

Sir,—On behalf of the Victoria Boy Scout Toy Shop committee, I wish to thank all those who so generously gave of their time to make the toy shop a success, especially those who gave toys, the ladies who helped with the collecting and distributing of the toys, and all those who gave the shop cash donations.

I would especially like to thank the B.A. Paint Company for all the paint used in the shop; the Empire Wood & Coal Company for one cord of wood; the Sidney Roofing Company for paper; and last, but not least, The Victoria Daily Colonist and The Victoria Daily Times for their invaluable help in advertising the toy shop, and in that way making it such a success for the year 1938.

W. R. BARDSLEY,
Toy Shop Convener.

1034 Johnson Street, Victoria, B.C., January 4, 1939.

MEN START WORK

WINNIPEG, Jan. 5 (CP).—Canadian Pacific Railway officials announced 150 men would return to work this week in the Weston Shops here. It is expected the men will be given five months' employment reconditioning cars and coaches.

Tides at Victoria

JANUARY

Time of tides (Pacific standard time), at Victoria, B.C., for the month of January, 1939.

Date	Time	H't	Time	H't	Time	H't	Time	H't
	H. M.	Ft.	H. M.	Ft.	H. M.	Ft.	H. M.	Ft.
1	.....		9:53	9.4	.....		18:17	2.0
2	.....		10:24	9.9	.....		18:55	2.1
3	.....		11:04	10.0	.....		19:35	1.4
4	.....		11:46	10.1	.....		20:15	0.8
5	5:30	8.4	7:22	8.3	12:31	10.1	20:55	0.7
6	5:37	8.4	8:36	9.0	13:19	9.9	21:35	0.8
7	5:55	8.6	9:41	7.7	14:06	9.3	22:18	1.3
8	6:23	8.8	10:47	7.2	15:03	8.6	23:00	2.0
9	6:53	8.9	11:57	6.7	16:06	7.8	23:43	2.9
10	7:25	9.1	14:11	6.1	17:30	7.1	.....	
11	0:23	4.1	7:56	9.1	14:25	5.3	19:44	6.4
12	0:56	5.1	8:26	9.2	15:36	4.5	22:39	6.3
13	1:19	6.2	8:55	9.3	16:38	3.9	.....	
14	.....		9:22	9.4	17:33	3.3	.....	
15	.....		9:50	9.3	18:22	3.0	.....	
16	.....		10:23	9.3	19:05	2.4	.....	
17	5:15	8.6	6:55	6.5	10:57	9.2	19:42	2.2
18	5:29	9.7	7:53	8.5	11:35	9.2	20:16	2.1
19	5:48	8.6	8:38	6.3	12:15	9.0	20:48	2.0
20	6:00	9.5	9:12	6.0	12:53	8.9	21:20	2.2
21	6:08	8.5	9:46	7.9	13:32	8.5	21:50	2.5
22	6:17	9.3	10:32	7.4	14:10	8.1	22:21	2.8
23	6:27	8.3	11:18	7.1	14:55	7.7	22:50	3.4
24	6:44	6.3	12:10	6.6	15:45	7.2	23:16	4.0
25	7:00	6.4	13:03	6.2	16:53	6.7	23:40	4.7
26	7:20	8.6	14:03	5.6	18:24	6.3	23:52	5.4
27	7:35	2.1	14:54	4.9	.....		.....	
28	7:50	8.9	15:53	4.2	.....		.....	
29	9:15	9.3	16:45	3.4	.....		.....	
30	9:50	9.4	17:36	2.7	.....		.....	
31	10:40	9.6	18:25	2.1	.....		.....	

The time used is Pacific Standard for the 120th Meridian west. It is counted from 0 to 24 hours, from midnight to midnight. The figures for height serve to distinguish high water from low water. Where blanks occur in the table, the tide rises or falls continuously during two successive tidal periods without turning.

The height is in feet and tenths of a foot, measured from the average level of low water.

To find the depth of low water on the sill of the Esquimalt Drydock, add 18.8 feet to the height of high water at above given.

According to Culbertson

LAST THURSDAY'S QUESTIONS

Question 47—Both sides vulnerable, and bidding has proceeded:

North	East	South	West
1 ♥	Pass	2 ♦	Pass
4 ♥	Pass	?	

You are South and hold:

♠ K 4 ♥ Q 2 ♦ A J 9 7 4 3 ♣ K 5 3

What call do you make?

Answer—You should bid five hearts. Your partner's jump from two diamonds to four hearts was a very strong bid, even stronger than a three heart rebid would have been. Many players think that North's four heart bid was a "closing bid," but such was decidedly not the case. You should have strong slam aspirations after the four heart rebid, and indeed if you jumped all the way to six hearts, there is no penalty involved. (Fifteen points demerit for passing or for any bid except five or six hearts).

Question 48—Both sides vulnerable, the bidding has proceeded:

North	East	South	West
2 ♦	Pass	?	

You are South and hold:

♠ A J 4 ♥ K Q 3 ♦ 7 5 2 ♣ 6 4 3 2

What call do you make?

Answer—You should bid three no trump. You have two-plus honor tricks with typical no trump distribution, and therefore this bid is supremely logical as a response to an opening two dummy bid. (20 points demerit for any response other than three no trump).

TODAY'S QUESTIONS

Question 54—Only North-South vulnerable, the bidding proceeds:

West	North	East	South
1 ♠	Double	Redoub	?

You are South and hold:

♠ A Q ♥ Q 8 ♦ 10 4 3 2 ♣ Q J 10 8 4

What call do you make?

Question 55—Both sides vulnerable, the bidding proceeds:

North	East	South	West
1 ♠	Pass	1 ♠	Pass
2 ♦	Pass	?	

You are South and hold:

♠ A Q J 8 4 ♥ K 10 8 ♦ J 4 ♣ 10 4 3

What call do you now make?

TODAY'S HAND

North, dealer.
Match-point duplicate.
East-West vulnerable.

NORTH
♠ K 9 8
♥ 10
♦ J 8 7 4 3
♣ A 10 9 5

WEST
♠ Q 7 5 4 3 2
♥ K J 8 7 5
♦ 10
♣ 2

EAST
♠ A J
♥ Q 4 3 2
♦ 6 5 2
♣ K Q 8 6

SOUTH
♠ 10 6
♥ A 9 6
♦ A K Q 9
♣ J 7 4 3

The bidding:

North	East	South	West
Pass	Pass	1 ♦	1 ♠
3 ♦	Pass	Pass	Pass

West, despite his vulnerability and the fact that his honor strength was far from robust, might well have contested the contract by bidding three hearts, simply on his distribution and on the significant fact that the opponents had stopped at three diamonds. Four hearts could have been made by careful play.

West opened the club deuce, even though he had only one trump. Dummy played the nine and East won with the queen. Now, correctly analyzing that the club deuce lead must either have been a singleton or from four to the jack, East saw that he could not lose by returning a club. In the former event, West would ruff and East still would have another club trick in the king. If, by remote chance, declarer had ducked the first club lead when holding a singleton, West would have the jack to force dummy's ace and East's K-8 would still lie over the 10-5.

Actually, of course (as was to be expected), West ruffed the club return and shifted to a spade. Dummy's king was played. East won and cashed the spade jack, then led a low heart. Declarer won and drew trumps, but still had to concede a club trick to East's king, and the contract was down one.

TOMORROW'S HAND

North, dealer.
Both sides vulnerable.

NORTH
♠ A J 7 6 4 3
♥ K Q 10 9 6
♦ A 8
♣ —

WEST
♠ Q
♥ 7 4 3
♦ J 10 9
♣ 10 8 7 4 3 2

EAST
♠ 9
♥ A J 8 5 2
♦ 7 5 4 2
♣ A 9 6

SOUTH
♠ K 10 8 5 2
♥ —
♦ K Q 6 3
♣ K Q J 5

Mr. Culbertson will discuss this hand in tomorrow's column.

Quality Counts Most
"SALADA" TEA

Men's Rubber Boots 1.49
Reliable Canadian make. Six eyelet. Heavyweight soles and heels. Full bellows tongues. All sizes. Pair.
"THE WAREHOUSE"
1420 DOUGLAS ST. 1110 GOVERNMENT ST.

For Fire and Automobile Insurance, Rentals and Real Estate Consult
ELSIE B. RICHARDS
Suite 7, Metropolitan Building, Opposite Postoffice
PHONE EMPIRE 7722

Fur-Trimmed COATS
Values to $34.50 Values to $25.00
$19.75 $14.90
DICK'S
DRESS SHOPPE
1324 Douglas Street E 7552

Cranleigh House School
FOR BOYS
The Oak Bay Day School. Preparatory and High.
C. V. MILTON
Cadboro Bay Road E 8214

Funeral Service
S. J. Curry & Son
G 5512

Oral Oxfords $5.95
● Leather lined, plain toe
● Oak bark tanned sole
● A sturdy dress shoe
● For all occasions
"K" Boot Shop
FORT AT GOVERNMENT

FINANCE - COMMERCE - MARKETS

Stock and Bond Prices Lower at New York Mart

NEW YORK, Jan. 5 (AP).—Selling pressure centring on aircrafts and steels took the rallying zest of the stock market today and leading issues backed down fractions to more than two points.

A few utilities, coppers and specialties exhibited resistance, but most other groups joined the closing hour's slide. Even the rails, doing fairly well for a while, turned heavy at the finish.

The Associated Press average of sixty stocks was off .7 of a point at 52.7 compared with Wednesday's rise of .5. Dealings were comparatively light until the concluding hour when offerings expanded substantially. Transfers amounted to 1,570,120 shares, against 1,500,760 the day before.

United States Government securities dipped a bit when President Roosevelt's budget message calling for $9,000,500,000 of new spending was released today, but finished on a relatively even keel, with Treasuries 3-32 of a point higher to 3-32 lower.

Up fractions to one or more were Union Pacific 3 1-2's of '71 at 96 2-4; International Mercantile Marine 6's of '41 at 56 1-2, and Lowe's 3 1-2's at 99 1-2.

Japanese and Polish issues moved unevenly in the foreign sector.

DOW JONES AVERAGES

Thirty industrials, 153.18, off 1.67.
Twenty rails, 33.26, off 1.07.
Fifteen utilities, 22.96, off 0.24.
Forty bonds, 90.97, off 0.03.

(By H. A. Humber, Ltd.)
(All Fractions in Eighths)

	High	Low	Close
Air Reduction	85 1	84 4	84 5
Allied Chemicals	191	189	189
Allis Chalmers	48 4	46 7	47 4
Allied Stores	11 1	10 7	10 7
American Can	100 5	99 4	99 4
American Celanese	24 3	24	24 1
American For. Power	3 4		3 4
American L. & Z.	7 6	7 3	7 3
American Locomotive	30 3	29 4	29 6
American P. & L.	6 4	6 2	6 2
American Radiator	17 2	17 5	17 5
American Rolling Mills	22 3	21	21
American Smelter	53 5	52 1	52 1
American Tel & Tel.	151	150	150 2
American Tobacco	89 3	88 8	88 8
American Waterworks	14 2	13 1	13 1
Anaconda Copper	38 1	34 6	34 7
Atchison Railway	42 2	40 2	40 2
Atlantic Refining	22 7		22 2
B & O Railway	8 3	8	8 1
Baldwin Locomotive	16 7	16 2	16 2
Bendix Aviation	28 4	26 3	28 4
Beth Steel	79 4	77 1	77 3
Boeing	33 3	32	32
Borden	18 7	18 8	16 6
Borg Warner	31 7	30 8	31 2
Briggs	31 7	30	30
Canada Dry	18 5	18	18
C P R	8 1	5 7	7
Caterpillar Trac	47 4	46 8	48 6
Case (J I)	93	92 4	92 4
Cerro de Pasco	52 7	50 2	51 2
C & O Railway	39 3	37 3	37 5
Chrysler	83 7	81 5	81 5
Columbia Gas	7 3	7 1	7 2
Commercial Credit	56 8	56 1	56 3
Commercial Solvent	11 5	10 7	11
Commonwealth & So.	1 5		1 5
Congoleum	30 3	29 4	29 4
Con Edison	31 7	31	31 2
Cons Can	43	42 4	42 4
Cons Aircraft	23 7	22 6	23
Cons Oil	9 1	9	9 1
Cont Oil	30 5	30 2	30 4
Crown Zellerbach	14 2	13 7	14 1
Crucible Steel	47 8	48	48
Curtiss Wright	7 1	6 5	6 5
Curtiss Wright A	37 2	21 4	25 4
Deere & Co	20 6	20 2	20 2
Douglas Aircraft	78 5	73 4	73 5
Dupont	156 8	154 4	155
Eastman Kodak	188 1	184	184
El Auto Lite	34 7	34 2	34 2
El Power & Lite	12	11 4	11 4
Fairbanks Morse	43 7	42 5	42
Freeport Texas	30		30
General Food	39 7	39 6	39 6
General Electric	44 5	43	43
General Motors	51	49 5	49 5
Goodyear	37 4	36 2	36 3
Granby Copper	7 7	7 4	7 4
Great Northern	30 5	29 4	29 4
Great West Sugar	1 3	1 2	1 2
Houston Oil	8 1	8	8
Howe Sound	52 4	51	51
Hudson Motor	8 7	8 4	8 4
Hupmobile Motors	2 1	2	2 1
Inspiration Copper	17 2	18 4	16 4
Intl. Harvester	59	57 4	57 4
Intl. Nickel	53 8	54 5	53
Ind. Rayon	25 1	24 8	24 8
Int. Tel	9	8 8	9
Ill. Central	20 2	19 1	19 1
Johns-Manville	105	104	104 2
Kennecott Copper	44 3	43 2	43 3
Kresge	21 2		21 2
Lambert Co	16 4		18 4
L & M Tobacco	103		103
Ludlum Steel	28	27 4	27 4
Loew's	53 5	53 2	53 4
Lorillard	21 4		21 4
Mack Truck	30 3	29 8	29 6
Matheson Alkali	35 8	35 2	35 6
Mexican Seaboard	22 2	22	22
Monsanto Chemical	110 4	110	110
Montgomery Ward	50 7	49 4	49 4
Motor Wheel	15 8	15 5	15 5
Nash Kelvinator	9 1	8 5	8 8
National Biscuit	25 8	25 2	25 2
Natl Dairy	13 2	13	13 1
Natl Distilleries	26 5	27 4	27 4
Natl Power & Lite	8 5	8 2	8 2
New York Central	21 1	20 7	20 7
North Amer. Co	23 1	22 3	22 3
North Amer. Aviation	19	17 1	17 3
Northern Pacific	14 3	13 4	13 4
Ohio Oil	10 1	10	10
Owens Ill. Glass	89 4	68 4	68 4
Pacific Gas & Elec.	29 5	29 2	29 2
Packard	4 6		4 6
Paramount Pictures	14	13 2	13 3
Penn. Railway	24 3	23	23
People's Gas, ex-d.	39	36 5	39
Phillips Pete.	43 6	43 2	43 2
Pullman	39	37 6	37 6
Pure Oil	11	10 5	10 5
Radio	8 3	8	8 1
Rem Rand	17	16 4	16 4
Republic Iron & Steel	25 3	24	24
Reynold's Tob.	44 7	44 5	44 5
Safeway Stores	31	29 7	29 7
Schenley	17	16 4	16 4
Sears Roebuck	74 6	73 4	73 4
Sharon Steel	21 8	21 1	21 1
Shell Union	15 1	14 5	14 5
Socony Vacuum	15 1	14 6	15
Southern Pacific	21 2	20	20 1
Southern Rly	22 4	21 2	21 4
Sperry Corpn.	46 3	44 2	44 2
Standard Brands	7 1	7	7
Standard Gas	3 6	3 4	3 4
Standard Oil, Cal.	28 7	28 1	28 3
Standard Oil, N.J.	52 3	51 6	51 7
Stewart-Warner	12 5	12	12
Superior Oil	3 1		3 1
Studebaker	8 2	7 6	8 1
Texas Corpn.	47 7	47	47
Texas Gulf	32 4	32 2	32 4
Timken	53 5	52 2	52 2
Trans. American	7 3		7 3
Twentieth Century Fox	25 5	25 4	25 4
Underwood Elliot	66		66
Union Carbide	90	88 4	88 4
Union Oil, Cal.	19 3	19 2	19 3
Union Pacific	96 4	96	96
United Aircraft	40 6	38 2	38 4
United Airlines	13	12 4	12 4
United Corpn.	3 2	3 1	3 2
United Fruit	68 4	66 2	68
United Gas & Imp.	12	11 6	11 6
U.S. Pipe & Foundry	47	46 5	46 7
U.S. Indus. Alcohol	24 7	24	24
U.S. Realty	5 7	5 4	5 4
U.S. Rubber	52 2	50 6	51
U.S. Rubber pfd.	104	102 2	102 2
U.S. Smelting	65 4	64 1	64 1
U.S. Steel	69 4	67 6	67 6
Vanadium	30 2	28 8	28 6
Warner Bros.	6 6	6 3	6 3
Westing. Air Brake	31 4	30 2	31
Westing. Electric	31 4	30 2	31
Western Union	23 6		23 6
White Motor	14	13 1	13 4
Woolworth	50 2	49 7	50
Youngstown S & T.	55 1	53 2	53 3
Zenith Radio	21 5	20	20

New York Curb

H. A. Humber, Ltd.

	Bid	Asked
Amn. Cyanamide B	28	27
Amn. Super Power	0	0
Amer Gas Elec.	31	32
Assoc Gas Elec. A	1	1
Brazilian Trac.	8	8
Cities Service	7	7
Elec Bond & Share	11	11
Ford of Canada A	22	23
Ford of England	3	3
Humble Oil	68	69
Intl Pete	26	26
Imperial Oil	16	16
Newmont Mining	78	79
Pioneer Gold	2	2
Standard Oil, Kentucky	17	17
Amn Aluminum	128	129
United Gas Co.	3	3
United Gas Elec	2	2
Caribbean Syndicate	1	1
Niagara-Hudson Power	8	8
Distillers, England	20	21
Gulf Oil	39	39
Pantepec Oil	8	7
Can Marconi	1	1
Fisk Rubber	11	11
Creole Pete.	23	23
Cord Corpn	3	3
Lakeshore Mines	49	49
Hecla Mining	9	9
Wright-Hargreaves	8	8
Seal Lock	0	0
Premier Gold	2	2
Louisiana Land Explor	7	7
Lockheed Aircraft	30	30
F J Jacobs	3	3
Catalin Corpn	4	4

Metal Markets

LONDON, Jan. 5 (AP).—Closing: Copper, standard spot, £44 13s 9d, future, £44 18s 9d, electrolytic spot, bid, £50; asked, £51. Tin, spot £217 10s, future, £218 7s 6d. Bids: Lead, spot, £14 18s 9d; future, £15 3s 9d. Zinc, spot, £13 15s, future, £14 1s 3d.

AT NEW YORK

NEW YORK, Jan. 5 (AP).—Copper steady; electrolytic spot, 11.25; export, 10.50 to 10.52. Tin steady; spot and nearby, 46.55; forward, 46.70. Lead steady, spot, New York 4.85 to 4.90; East St. Louis, 4.70. Zinc steady; East St. Louis and forward, 4.50.

AT MONTREAL

MONTREAL, Jan. 5 (CP).—Spot: Copper, electrolytic, 11.95; tin, 49.25; lead, 4.65; zinc, 4.25; antimony 15.00; per 100 pounds f.o.b. Montreal, five-ton lots.

Corporation Bonds

(Burns & Wainwright, Ltd.)

	Bid	Asked
Abitibi 5s, 1953	66 00	66 75
B A Oil 4s, 1945	103 00	104 00
Brown Co 5s, 1946	49 25	50 00
Calgary Power 5s, 1960	102 00	103 00
Canada Cement 4s, 1951	104 25	105 00
Canada Steamship 5s, 1957	82 75	83 50
C P R 3s, 1945	87 00	88 00
C.P.R. 3s, 1951	88 00	87 00
Dominion Tar 4s, 1951	103 25	
Famous Players 4s, 1951	99 25	100 00
Gatineau Power 5s, 1949	102 50	103 00
General Steelwares 4s, 1952	97 50	98 50
Massey-Harris 5s, 1947	101 25	102 00
McColl-Frontenac 4s, 1949	99 75	100 25
Shawinigan 4s, 1961	103 00	103 50
Simpson's Ltd. 4s, 1951	99 50	100 25
United Grain Grws. 5s, 1948	92 00	94 00

(Toronto Wholesale Prices)

A. E. AMES & CO.
LIMITED
INVESTMENT SECURITIES
NEW YORK, MONTREAL — VANCOUVER, TORONTO, VICTORIA — WINNIPEG, LONDON, ENGLAND
301-315 Belmont House — Telephones E 4171-2-3

REPUBLIC OF CHILE BONDS
SUBSTANTIAL INTEREST PAYMENT—FULL DETAILS UPON REQUEST
BURNS & WAINWRIGHT, LTD.
115-6-7 CENTRAL BUILDING — TELEPHONES: G 8137-8

RICHARDSONS
Established 1857
INVESTMENT SECURITIES
JAMES RICHARDSON & SONS
Government at View—Phone G 1138 — In Vancouver—Hastings at Howe

Massey Harris 5% Bonds, Due Oct. 15, 1947
CALLED FOR REDEMPTION—Particulars on Request
PEMBERTON & SON, LTD.
625 FORT STREET — Bond Department — PHONE G 8121

HEAVY HAULING
WE SPECIALIZE IN HANDLING BOATS, MACHINERY, SAFES, ETC.
ESTD. 1890 — **HEANEY'S** — CALL G 1194

FOREIGN EXCHANGE

NEW YORK, Jan. 5 (AP).—Quotations in cents.

Canada—Montreal in New York, 99.08¼; New York in Montreal, 100.93¾.

Belgium—16.87.
Czecho-Slovakia—3.43.
Denmark—20.72.
Finland—2.07½.
France—2.62⅝.
Germany—40.12; travel 22.65.
Greece—.85½.
Hungary—19.86.
Italy—5.26¼.
Yugoslavia—2.34.
Netherlands—54.35.
Norway—23.33.
Poland—18.95.
Portugal—4.22.
Rumania—.75.
Sweden—23.90½.
Switzerland—22.58.
Argentina—30.91.
Brazil—Free 5.90.
Mexico City—20.00.
Japan—27.05.
Hongkong—29.06.
Shanghai—16.65.

STERLING EXCHANGE

NEW YORK, Jan. 5 (AP).—Quotations in dollars: 4.64⅝; sixty-day bills 4.63 15-16.

(Rates in spot cables, unless otherwise indicated.)

WINNIPEG WHEAT DROPS ONE CENT

WINNIPEG, Jan. 5 (CP).—Weakness at Liverpool and reports of increasing pressure from new crop Argentina wheat were major factors in today's declining Winnipeg wheat futures market.

Prices drifted lower in early trading and failed to regain their losses, closing 1 cent down, with May at 62 5-8, July 63 1-4 and October 63 1-2 cents.

Canadian wheat export business was estimated at around 150,000 bushels and included small lots worked from Vancouver and United States Atlantic ports.

Chicago had a weak trend. Depressing action at Liverpool drove English futures down and values closed 7-8 to 1 1-4d lower. Buenos Aires was steady and unchanged.

Country marketings totaled 231,000 bushels yesterday compared with 127,000 bushels a year ago.

Argentina wheat shipments for last week were estimated at 919,000 bushels against 1,186,000 for the preceding week and 1,048,000 for the corresponding period last year.

Interest in cash wheat was light and spreads generally unchanged. Coarse grain dealings were featured by excellent support in oats from millers.

WINNIPEG GRAIN

(H. A. Humber, Ltd.)

	P C	Open	High	Low	Close
Wheat—					
Oct.	64	64	64	63	63
May	63	63	63	62	62
July	64	63	63	62	63
Oats—					
Oct.	30				b29
May	30	30	30	29	30
July	29	29	29	29	29
Rye—					
May	44	43	43	43	43
July	44	44	44	43	b43
Barley—					
May	39	39	39	38	39
July	38	38	38	38	38

Cash Grain

Wheat—1 Hard, 60¼; 1 Northern, 60¼; 2 Northern, 57¼; 3 Northern, 52¼; No. 4, 46⅝; No. 5, 39⅝; No. 6, 35⅝; Feed, 34⅝; Track, 60. Amber Durum No. 1, 46⅝; No. 2, 44; No. 3, 43; No. 4, 40; Track, 46. Garnet No. 1, 52; No. 2, 49; No. 3, 43.

Oats—2 C.W., 30; 3 C.W., 26; Ex. 1 Feed, 28; 1 Feed, 25; 2 Feed, 24; 3 Feed, 22; Track, 29.

Barley—2 R.O.W., 39; 6 R.O.W., 39; 3 C.W., 38; 4 C.W., 35; 5 C.W., 34; 6 C.W. 33; Track, 38.

Flax—1 N.W.C., 144; 2 C.W., 140; 3 C.W., 130; 4 C.W., 123; Track, 146.

CHICAGO GRAIN

(H. A. Humber, Ltd.)

	P C	Open	High	Low	Close
Wheat—					
May	70	70	70	69	70
July	70	70	70	69	70
Sept.	71	71	71	70	71
Corn—					
May	53	53	53	52	53
July	54	54	54	53	54
Sept.	55	55	55	55	55
Oats—					
May	30	30	30	29	30
July	29	29	29	29	29
Sept.	29	29	29	28	28
Rye—					
May	..	48	48	47	47
July	..	48	48	46	48
Sept.	..	49	49	48	48

Stocks and Bonds

(A. E. AMES & CO., VICTORIA)

	Bid	Asked
Bell Telephone	187	187
Brazilian T L & P	8	8
B A Oil	22	22
B C Power A	22	23
Canada Malting	34	34
Canadian Pacific	5	6
Con Mining & Smelting	60	61
Dominion Bridge	36	36
Dominion Textile	60	61
Fanny Farmer	20	21
Ford A	23	23
Goodyear Tire, Com.	71	73
Goodyear Tire, Pfd	58	58
Gatineau Power Pfd	88	89
Hiram Walker G & W	49	49
Hiram Walker G & W Pfd	20	20
Imperial Oil	16	16
Imperial Tobacco	15	16
International Nickel	56	56
International Petroleum	27	27
Loblaw Groc A	24	24
McColl-Frontenac Pfd	91	91
Montreal Power Com.	30	31
Ogilvie Flour	27	28
Royalite Oil	44	45
Shawinigan W & P	21	21
Steel of Canada	74	75
Bralorne	11	11
Dome	33	33
Hollinger Cons.	14	14
Lakeshore	50	50
McIntyre Porcupine	53	53
Noranda	80	80
Pickle Crow	5 10	5 30
Premier	2 24	2 30
Wright-Hargreaves	8 20	8 25
Bank of Montreal	209	210
Royal Bank	185	188

Bond Quotations

(Burns & Wainwright, Ltd.)

	Bid	Asked
Alberta 4½, 1954	54 25	55 00
Alberta 5s, 1955	80 00	81 25
British Columbia 4s, 1957	92 50	93 50
British Columbia 4s, 1953	97 25	98 25
British Columbia, 1954	100 00	101 00
Manitoba 4s, 1980	83 00	85 00
Manitoba, 1958	90 00	92 00
New Brunswick 4, 1961	105 00	106 00
Nova Scotia 2, 1956	95 00	98 00
Ontario 3, 1951	99 25	99 75
Quebec 3, 1951	97 00	97 75
Saskatchewan 4, 1951	78 50	79 00
Saskatchewan 5, 1952	73 00	75 00
Saskatchewan 6, 1952	77 00	79 00

(Toronto Wholesale Prices)

O'BRIEN MINES DIVIDEND

OTTAWA, Jan. 5 (CP).—Directors of O'Brien Mines, Limited, today declared an interim dividend of 10 cents a share, payable next February 1 to shareholders on record January 16. This will be the company's first dividend.

TORONTO STOCKS CLOSE DOWNWARD

TORONTO, Jan. 5 (CP).—Mining groups and Western oils were strong at intervals on the Toronto Stock Exchange today, but New York weakness worked an unfavorable influence on the Toronto list and the close was down for all index groups but the golds. Gold issues closed practically unchanged from Wednesday. Volume at 1,125,000 shares was the heaviest since September 30.

In the penny golds, Augite closed 7 up at 49, Broulan added 4 cents, Bagamac 6 and Am. 1. Chesterville and Kerr-Addison were higher by 4 to 7 cents. A gain of 1 1-4 for McIntyre was the only important change in the senior gold list.

In the base metals Waite-Amulet dropped back to $7.65, for a loss of 35 cents, selling ex-rights, Nickel to 55, off 1 1-4 and Smelters to 60 1-2, off 3-8. Hudson Bay had a strong finish at 35 1-4, up 3-4 for the day to its best price in several years. Pend Oreille, Ventures and Sherritt weakened slightly. Eldorado lost 3 cents.

Home Oil traded in considerable volume at a gain of 10 cents. Calmont, Highwood, Ajax and Foundation were up slightly. Okalta and Foothills were lower.

Demand was again lively for B.A. Oil and the price touched the 23 mark before subsiding with the general tone. Imperial Oil and International Petroleum weakened fractionally and other interlisted leaders, including Walkers common, C.P.R., Ford "A" and some of the leading steels closed with losses.

MINING SECTION

(Island Investment Co., Ltd.)

	Bid	Asked
Ajax	27	30
Aldermac	49	50
Bagamac	.18	.20
Bankfield	.33	.35
Base Metals	.29	.30
Beattie	1 36	1 39
Big Missouri	.27	.30
Bobjo	15	16
Bralorne	11 00	11 50
Buffalo Ankerite	15 00	15 25
C. & E. Corpn.	2 58	2.60
Canadian Malartic	98	1.00
Cariboo Gold Quartz	2 30	2 38
Castle Trethewey	1 00	1.04
Chemical Research	46	50
Chibougamou	23	26
Coast Copper	2.50	3.00
Conarium	1 45	1 47
Dome	32.00	32.50
Eldorado	2 21	2 23
Falconbridge	5 65	6 00
God's Lake	.29	.30
Gunnar	60	62
Hard Rock	1 75	1 79
Hollinger	14 50	14 75
Home Oil	3 40	3 45
Howey	29	31
Hudson Bay M & S.	34 75	35 25
Intl Nickel	55.00	55.75
Kirkland Lake	1 38	1 39
Lakeshore	50 00	50 50
Leitch Gold	80	81
Little Long Lac	3 20	3.25
Macassa	5 55	5 80
McIntyre	53.75	54 25
McKenzie Red Lake	1 21	1 22
McLeod Cockshutt	2 86	2 90
McWatters	.70	.73
Mining Corpn.	1 90	1 92
Moneta	1 38	1.37
Morris-Kirkland	16	.17
Nipissing	1.70	1 71
Noranda	60 25	60.50
O'Brien		3 10
Pamour	4 8	4.70
Powell Rouyn	2 33	2 40
Paymaster	57	.58
Pend Oreille	1 80	1 92
Perron Gold	1 68	1 70
Pickle Crow	5 10	5 20
Pioneer	2 55	2 80
Premier	2 24	2 25
Reno	22	23
Royalite Oil	43 25	43 75
San Antonio	1 28	1 30
Sherritt-Gordon	1.38	1 38
Siscoe	1 53	1 55
Sladen Malartic	75	.80
Stadacona	51	52
Sudbury Basin	2 85	2 99
Sullivan	93	95
Sylvanite	3 40	3 45
Teck-Hughes	4 50	4 55
Thompson Cadillac	26	28
Toburn	2 10	2 15
Uchi Lake	1 52	1 58
Ventures	5 65	5 75
Waite Amulet	7 70	7 85
Wright-Hargreaves	8 20	8 25

INDUSTRIAL SECTION

(Island Investment Co., Ltd.)

	Bid	Asked
B A Oils	22	22
B C Power A	23	23
B C Power B	2	2
Bell Telephone	187	187
Brazilian Traction	8	8
Brewers & Distillers	4	4
Canada Cement	9	9
Canadian Car & Foundry	17	17
Canada Malting	34	34
Canada Dredge	22	23
Canadian Pacific	5	6
Cockshutt Plow	8	8
Consolidated Smelters	59	60
Distillers-Seagrams	19	20
Dominion Stores	5	6
Ford A	22	23
Gatineau, Com.	13	13
Gatineau, Pfd	88	89
General Steelwares	7	8
Gypsum	8	8
Hamilton Bridge	6	8
Hiram Walker	48	48
Imperial Oil	16	16
Intl Petroleum	26	27
Imperial Tobacco	15	16
Intl Nickel	5[illegible]	5[illegible]
Industrial Alcohol A		
Industrial Alcohol B		
Lake of the Woods	18	1[illegible]
Laura Secord	13	13
Montreal Power	30	30
McColl-Frontenac	8	7
National Steel Car	59	60
National Breweries	39	42
Ogilvie Flour Mills	27	28
Page Hersey	102	103
Power Corpn	11	
Steel of Canada	74	7[illegible]
Steel of Canada Pfd	71	
Banks		
Canadian Bank of Commerce	175	180
Bank of Montreal	208	210
Bank of Nova Scotia	301	
Royal Bank	185	189

Foreign Bonds

(Burns & Wainwright, Ltd.)

	Bid	Asked
Australia 4, 1956	98 12	98 75
Bolivia 7, 1958	3 2	3 75
Chile 6, 1961	17 50	18 50
Colombia 6, 1961	21 50	22 [illegible]
French 7, 1949	105 00	
Germany 4, 1965	20 7[illegible]	22 00
Italy 7, 1951	74 00	75 00
Japan 6, 1954	81 00	82 00
Norway 6, 1944	99 00	100 00
Peru 6, 1961	9 7[illegible]	10 25
Sydney 5, 1955	100 7[illegible]	101 25
United Kingdom 4, 1990	98 7[illegible]	99 25

Above prices in New York

London Stocks

LONDON, Jan. 5 (AP).—Closing: Brazilian, $9 1-8; C.P.R., $6 3-8; Int. Nickel, $59 3-4; U.S. Steel, $74 1-2; Celanese Corp of Am., £5 1-8; Cent. Mining, £19 1-8; Consol Gold Fields, 67s 6d; Crown, £16; East Geduld, £11 1-8; H.B.C., 22s 6d; Metal Box, 75s 1 1-2d; Mex Eagle, 5s 3d; Mining Trust, 2s 3d; Rand, £8 1-4; Springs, 30s.

Bonds: British 2 1-2 per cent Consols, £70; British 3 1-2 per cent War Loan, £97 3-8; British Funding 4s, 1960-90, £107 1-8.

Oil and Gold Stocks Move Narrowly at Vancouver Exchange

VANCOUVER, Jan. 5 (CP).—Price changes were held within narrow range on the Vancouver Stock Exchange today. Oil trading slackened a little while golds were more active. Transactions totaled 237,260 shares.

Home Oil declined 10 cents at 3.35. Okalta was off 5 at 1.55 and Calgary & Edmonton lost 4 at 2.56. Anglo-Canadian was up 1 at 1.49 and Royal Canadian firmed 1 1-2 at 21 1-2.

Pioneer Gold added 5 at 2.55. Island Mountain was up 2 at 1.35 and Privateer gained a cent at 1.26. Big Missouri slipped 3 at 27 and remaining golds held steady.

In the base metals, Lucky Jim added 1-2 at 2 3-8 while Noble Five eased a fraction at 3 1-8.

VANCOUVER QUOTATIONS

(Boorman Investment Co., Ltd.)

	Bid	Asked
Mines		
Aztec	.04	.05
Big Missouri	.27	.30
Bralorne		11.50
Bridge River Consolidated	.03	.04
Cariboo Gold	2.32	2.37
Dentonia	.05	.06
Fairview Amalgamated	.03	.04
Federal Gold	.01	.02
George Copper	.30	
Georgia River		.03
Golconda		.07
Gold Belt	.58	.61
Gold Mountain	.02	
Grandview	.06	.07
Grull Wihksne	.03	.03
Hedley Mascot	1.35	1.36
Hedley Sterling	.01	
Home Gold	.00	.00
Indian	.01	
Island Mountain	1.33	1.35
Kootenay Belle	1.53	1.55
Lucky Jim	.02	.02
Mak Siccar	.01	.01
McGillivary Creek	.23	
Minto	.03	.03
Nicola	.03	.04
Noble Five	.03	.03
Pacific Nickel	.20	.25
Pend Oreille	1.60	1.90
Pilot Gold	.00	.01
Pioneer	2.55	2.70
Porter Idaho	.03	.03
Premier	2.26	2.30
Premier Border	.01	.01
Quatsino Copper	.03	.04
Quesnelle Quartz	.07	.08
Reeves Macdonald	.25	
Relief Arlington	.12	.13
Reno	.22	
Reward	.05	.08
Rufus-Argenta	.01	.01
Sally	.02	
Salmon Gold	.10	.11
Sheep Creek	.93	.96
Silbak Premier	1.76	1.80
Sunlock	.10	
Vidette	.05	.07
Waverley	.00	.00
Wellington	.01	.02
Wesko	.01	.01
Whitewater	.04	.05
Ymir Yankee Girl	.07	.08
Oils		
Anglo-Canadian	1.46	1.48
Amalgamated	.00	
Anaconda	.14	.15
A.P. Consolidated		.28
Baltac	.02	
British Dominion		.20
C. & E. Corporation	2.55	2.60
Calmont	.58	.60
Commoil	.55	.60
Commonwealth	.34	.36
Crow's Nest	.00	.01
Dalhousie	.66	.70
Davies Petroleum	.53	
Eastcrest	.11	
Freehold	.06	.07
Firestone Petroleum	.11	
Foothills	1.20	1.30
Haraal		.18
Highwood Sarcee	.31	.34
Home Oil	3.25	3.35
Madison		.01
Mar Jon	.08	.08
Merland		.07
Mercury	.12	.13
McDougall Segur	.20	.21
Mill City	.07	
Model		
Okalta	1.55	1.57
Pacalta	.10	.11
Prairie Royalties	.22	.24
Royal Canadian	.21	.21
Spooner	.10	
Spy Hill	.03	.04
Sunset	.36	.37
United Oil		.16
Vanalta	.10	.12
Vulcan		.90
Westflank	.07	
West Turner	.08	.08
Industrials		
Brewers & Distillers		4.65
Capital Estates	1.00	
Coast Breweries	1.18	1.20
United Distillers		.75

PRICES DROP ON MONTREAL BOARD

MONTREAL, Jan. 5 (CP).—The stock market turned softer near the end of a day of dull trading today, and the general tone was fractionally downward at the close.

Smelters eased a point on the last sale. Nickel was off 1-2 and Noranda 1-4, with Hollinger steady. Hudson Bay Mining firmed fractionately to 35, its 1938 high, after touching 35 1-4.

Dominion Bridge, Dosco, National Steel Car, C.P.R. and Canadian Car all gave up fractions. Steel of Canada firmed 1-2. Senior oils and utilities were steady.

Home Oil again was the most active trader on the curb, and closed 5 cents up at $3.45. Other oils ran into profit taking, and Anglo-Canadian, Brown, Dalhousie, Calgary & Edmonton and Okalta were down a few cents at the close.

Total sales: 72,800 shares, 55,300 mines, 17,500 industrials.

MONTREAL QUOTATIONS

(H. A. Humber, Ltd.)

	Close
A P Grain, Pfd	23
Associated Breweries	18
Algoma Steel, Pfd	65
Bathurst Paper	8
Building Products	18
Canadian Northern Power	16
Canada Steamships	2
Canada Steamships, Pfd	10
Canadian Car & Foundry	17
Canadian Car & Foundry, Pfd	33
Celanese of Canada	14
Canadian Industrial Alcohol A	2
Cockshutt Plow	8
Consolidated Smelters	60
Dominion Bridge	38
Dominion Coal Pd	18
Dominion Glass	105
Dominion Glass, Pfd	149
Dominion Coal & Steel B	12
Dominion Tar	8
Dryden Paper	5
Gatineau, Pfd	89
General Steelwares	7
Canada Gypsum	8
Hollinger Consolidated	14
Hudson Bay M & S.	35
Intl. Nickel	55
Intl. Petroleum	27
Massey-Harris	7
Montreal Power	30
National Breweries	41
National Breweries, Pfd	42
National Steel Car	60
Noranda	80
O[illegible]	28
Penmans	41
Power Corpn	11
Price Bros	19
Price Bros Pfd	58
St Lawrence Corpn	4
St Lawrence Corpn A Pfd	15
St Lawrence Paper Pfd.	41
Sherwin-Williams	14
Steel of Canada	73
Steel of Canada Pfd	72
United Steel	6
Curb	
Abitibi	2
Abitibi Pfd	20
Asbestos	108
Beauharnois	3
B C Packers	1[illegible]
Calgary Power Pfd	93
Canada Sugar	28
Canada Malting	34
Canadian Vinegars	13
Canadian Breweries	1
Canadian Breweries, Pfd.	22
Canadian Vickers	10
Commercial Alcohol	2
Commercial Alcohol, Pfd	5
Consolidated Paper	7
Cub Aircraft	3
Fairchild Aircraft	5
Fleet Aircraft	10
Fraser Co	17
Intl Paint	2
Intl Utilities	7
Lake Sulphite	3
Massey-Harris, Pfd.	58
Royalite Oil	43
Hiram Walkers	43
Hiram Walkers, Pd	20
Banks	
Bank of Montreal	209

BAR GOLD AT LONDON

MONTREAL, Jan. 5 (CP).—Bar gold in London 1 cent up at $35.11 an ounce in Canadian funds; 150s 1d in British funds. The fixed $35 Washington price amounted to $35.31 in Canadian funds.

CARIBOO GOLD QUARTZ

VANCOUVER, Jan. 5 (CP).—Cariboo Gold Quartz Mining Co. had production valued at $113,015 in December, compared with $135,590 in November. Average recovery fell from $1.15 a ton to $12.08.

FOREIGN CURRENCIES COMPILED ON BASIS OF CANADIAN DOLLAR

MONTREAL, Jan. 4 (CP).—British and foreign exchange closed higher today. Nominal rates for large amounts:

Australia, pound, 3.7450; Belgium, belga, .1703; China, Hongkong, dollar, .2939; France, franc, .026521; Germany, reichsmark, .4052.

Great Britain, pound, 4.6898; Holland, florin, .5488; India, rupee, .3502; Japan, yen, .2735; New Zealand, pound, 3.7751; South Africa, pound, 4.6672; United States, dollar, 15-16 per cent premium.

Dominion Bonds

(Burns & Wainwright, Ltd.)

			Bid	Asked
Dom. of Can.	1940	4½%	104.75	105.75
"	1941	5%	108.875	109.675
"	1943	5%	112.75	113.50
"	1944	4½%	111.75	112.50
"	1945	4%	106.25	109.25
"	1946	4½%	112.50	113.50
"	1949	3½%	104.25	105.25
"	1952	4%	108.00	109.00
"	1958	4½%	111.75	112.75
"	1959	4½%	112.00	113.00
"	1955	3%	99.25	100.25
"	1966	3¾%	101.75	102.75
"	Perp	3%	92.25	93.25
"	1949	3½%	103.25	104.25
"	1951	3½%	102.25	103.25
"	1958	3%	99.00	100.00
"	1967	3%	98.25	99.25
DOMINION GUARANTEES				
Can. Nat. Rly.	1951	4½%	114.75	115.25
"	1957	4½%	116.00	116.75
"	1955	4½%	117.75	118.50
"	July, 1969	5%	115.50	116.25
"	Oct., 1969	5%	119.25	120.00
"	1954	5%	119.00	119.75
"	1953	3%	98.75	99.50
"	1944	3%	104.25	105.00
"	1950	3%	99.00	99.75
Grand Trunk	1962	3%	99.50	100.25
"	1962	4%	110.00	....
Can. Nor. Rly.	1956	3½%	102.00	....

DIVIDENDS DECLARED

Anglo-Canadian Telephone Company, preferred, 68 3-4 cents, payable February 1 to shareholders of record January 14.

Blue Ribbon Corporation, preferred, 62 1-2 cents, payable February 1 to shareholders of record January 20.

Calgary Power, preferred, $1.50, payable February 1 to shareholders of record January 14.

EGG MARKET

These prices are obtained daily from the office of the Dominion Government Poultry Products Inspection Service, Victoria, E 8622.

Grade "A" large	.25
Grade "A" medium	.22
Grade "A" pullet	.21

Following are city wholesale:

Grade "A" large	.29
Grade "A" medium	.26
Grade "A" pullet	.2[illegible]

CITY BANK CLEARINGS

Bank clearings for the week ending yesterday totaled $1,760,391, compared with $1,787,534 for the corresponding week last year.

Montreal Produce

MONTREAL, Jan. 5 (CP).—Canadian Commodity Exchange. Spot: Butter, Quebec (92 score) 23 and 22 3-4a. Eggs, Ontario A-large 27a. Sales: Butter 50 Quebec (92 score) at 23; 500 Quebec (92 score) at 22 3-4.

Butter futures: January 22 1-4 to 22 5-8, February, 22 to 22 3-4; March, 22 1-2a. Sales: One February contract at 22 1-2; one January-February exchange and one January at 22.

COMPANY ROLL STARTING WELL

Nine Domestic Concerns And One Society Listed For Current Period

British Columbia company incorporations started the new year briskly, with nine new concerns and one society listed with the registrar of companies for the current week. The list was cited as follows:

W. R. Dourey, Ltd., $100,000, Vancouver.

S. W. R. Company, Ltd., $150,000, Vancouver.

Ensign Gold Mines, Ltd. (N.P.L.), $50,000, Vancouver.

P. E. Poulin & Company, Ltd., $10,000, Nelson.

Ferguson & Hart, Ltd., $10,000, Vancouver.

Consumers' Fires, Ltd., $10,000, Vancouver.

Revitex Products, Ltd., $10,000, Vancouver.

Crowe & Company, Ltd., $10,000, Vancouver.

Granville Securities, Ltd., $10,000, Vancouver.

Under the Societies Act, the Alliance Tabernacle of the Christian and Missionary Alliance was incorporated, with offices at Vancouver. No co-operatives or extra-provincial concerns were licensed during the period.

That Body of Yours

by JAMES W. BARTON, M.D.

CAUSES OF DYSPEPSIA AT VARIOUS AGES

Most of us think of dyspepsia as poor digestion, and that is practically the truth, as dyspepsia means "difficult," "painful," "bad" or "disordered" digestion.

All dyspeptics show that something is wrong "somewhere" in the body. I have spoken before of the work of Drs. Andrew B. Rivers and Antonio E. Mendes Ferreira, Mayo Clinic, in Journal of the American Medical Association, who showed that there are twelve very common causes of dyspepsia which account for about 75 per cent of all cases. Of these the most common cause was "functional," that is, the stomach was quite sound—no organic trouble—but it was not functioning or working properly, usually due to some nervous disturbance or upsetment. Functional causes account for about 25 per cent of all cases.

In a series of over 4,000 cases, Drs. Rivers and Ferreira record the causes of dyspepsia at the different ages. Thus at ages fifteen to twenty-four, the most common cause for men and women was still functional or nervous, and the next chronic appendicitis, the next in men was ulcer and in women migraine (one-sided headache).

In the next age group, twenty-five to thirty-nine, the most common cause for men and women was still functional or nervous, the next in men was ulcer and in women gall bladder trouble.

In the age group of patients forty and older, functional or nervousness stood second instead of first for both men and women. Peptic ulcer stood first for men and gall bladder trouble for women.

After forty came practically the first case of cancer of the stomach, being 12 per cent of the total in men and 4 per cent of the total in women.

There are some important lessons in the above findings:

1. In young and middle-aged the outstanding cause of dyspepsia is functional (nervous), due to the way the stress and strain of life—exhaustion, worry, depression—interfere with the movements and chemical reactions in the stomach. It is this stress and strain that is also responsible for most cases of ulcer.

2. In women gall bladder trouble was as common a cause as the functional or nervous.

3. After the age of forty, although the functional, the ulcer and the gall bladder disturbance are still the most common causes of dyspepsia, cancer of the stomach is found in one of each eight cases of dyspepsia in men, and in women one in each twenty-five cases.

A WIDE VARIETY OF EASTERN SALTED FISH
SALTED MACKEREL, HERRING AND COD
STUART'S MEAT MARKET
1402 Douglas — G 7138

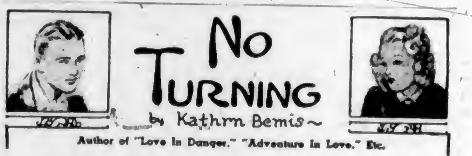

Author of "Love In Danger," "Adventure In Love," Etc.

CHAPTER XXXIX

It was impossible for Kay to sleep much that night, so she spent hours planning a course of action for herself. She was rapidly growing stronger, feling more like herself than she had for a long time. She would be far happier if she had a job of some sort to occupy her thoughts. This being a remittance-woman, subsisting on Horace Peek's generosity, even though he was now her stepfather, was not what she wanted. She would go into business. But what business?

In the morning she found Albany newspapers and in them the addresses of employment agencies. She decided to write to one that apparently was able to place anyone from cook to executive secretary. She couldn't cook and she'd had no training for a secretaryship. All she had even done was go to parties and give parties. Hostess? Yes, why not? Many women were acting as hostesses these days. With this much settled, she dropped into deep slumber at dawn.

The idea of becoming a hostess seemed excellent to her even after breakfast, which a maid brought to her room at noon. Gloria came in when Kay was creaming her face and asked her to go with the crowd to a nearby county fair. Kay excused herself on the plea of having letters to write.

"If you don't mind, Kay—I'll have to go with the others," said Gloria, plainly hesitant about leaving her.

"Please don't bother about me—I'll be busy," said Kay, running a comb lightly through her hair.

"All right—but I feel horrid about deserting you."

Gloria kissed Kay's hot cheek, noted the glint of excitement in her wide eyes.

"I'll wager it's a heavy date you're writing. Who is he?"

"You're getting warm," laughed Kay. "Only I'm writing to ask for a date. I'll explain later—if I'm not turned down."

"You old meanie! If he's inspiring—do produce him. This party needs a sensation to brace it up."

"That's a bargain," promised Kay. "But I suspect he's fat, middle-aged, and married to a very jealous woman."

Gloria scowled. She flung out the door with, "Be careful, anyway. You sound—dangerous."

Kay pursed her lips thoughtfully. She wondered what Gloria or any other member of this gay, irresponsible house party would say if they suspected Kay Millstrom's financial status. Oh, well, it would be time enough for them to discover it after she secured a position.

Alone now, Kay took pains to remain that way. She locked the door and sighed with brave resolve. She sat down at the little ivory desk and began writing a description of herself, her education, her attainments. She could speak French quite fluently, also Italian and German. She could put in benefit shows, give parties, act as chaperon. When she wrote down her age, twenty-two seemed young to be doing any of the things she wished to do, although a hostess in some bright night spot should be fairly young.

The letter finished, she slipped into a cool, pink-flowered short-sleeved muslin frock, and went out toward the garage, looking for Halcomb, Gloria's chauffeur. It was five miles to the postoffice and she must go there and mail this letter herself.

Suddenly, she wheeled at the sound of a shrill whistle behind her. Her heart leaped to her throat. Chuck Nourse was sprinting toward her.

He stopped beside her, panting for breath, his white sport shirt open at the throat, his grey slacks hugging his long muscular legs. Never had he looked more desirable.

"Hel-lo!" he exclaimed eagerly. "This is my lucky day. I thought you'd gone with the others."

"I'm trying to find Halcomb—I'm going to town."

It was impossible for her to keep the tender gladness out of her voice and eyes. If he hadn't been so utterly worried about where he stood with her, he would have noticed.

"Let me take you—I've nothing planned. You'll be doing me a real favor."

She immediately thought of the engagement bracelet and wondered how he could be so irresponsible with women. She said, under her breath, "Thanks—I'd rather not," and began walking away.

He kept pace with her as she went toward the garage.

When they found Halcomb, Kay asked for a car, and he quickly brought out a shining black coupe.

Chuck held the door open for her, saying to Halcomb, "I'll drive."

She flushed, tried to be indignant, and failed. Anyway, it would not do to make a scene before the chauffeur, although Chuck thoroughly deserved it.

The afternoon was perfect. Not too warm, not too cool. Chuck at the wheel, drove out to the main highway, his fine blond hair, which never lay quite smoothly on his well-shaped head, now more tousled than ever. The sun made artful outlines of foliage on the gleaming road ahead, swift-moving clouds in the blue sky were like modernistic boats of temperamental gods. There was a mellowness in the air that was nearly sad. It was a day full of elusiveness. One longed to reach out and grasp something real to treasure in memory, but all reality fled with the reaching.

(To Be Continued)

612-16 Fort St. **KIRKHAM'S** PHONES: Groceries - G 8131 Meats - - G 8135 Fruit - - E 8051

Daily Delivery Esquimalt, View Royal, Colquitz, Royal Oak, Cedar Hill and Inside Points.

Reliable Foods Fair Prices—Honest Weights and Descriptions.

PRICES GOOD FRIDAY AND SATURDAY

SERVICE AND DELIVERY

50 NICE, LARGE, NEW SEASON'S NAVEL ORANGES FOR 75c

First-Grade Reception Butter, 3 lbs. for 82c
Grade A Large Brown Eggs, doz. 35c
Medium Ontario Cheese, lb. 27c
Sliced Reception Bacon, lb. 33c
Cottage Cheese, lb. 12c
Rolled Loin Beef Roasts, lb. 25c
Sirloin Tip Beef Roasts, lb. 20c
and 23c
Rolled Rib Beef Roasts, lb. 17c
and 19c
Shoulders Lamb, lb. 15c
Point Steaks, lb. 25c
Large Capons, lb. 35c
Roasting Chickens, lb. 29c
Heinz Strained Foods in Full Selection
Wheat Flakes, 5 lbs. 25c
Local Honey, 4-lb. tins 59c
Pearl White Soap, 6 for 25c
Mixed Bird Seed, 2 lbs. 25c

CASH AND CARRY

First-Grade Meadow Dew Butter, 3 lbs. for 79c
Grade A Medium Eggs, doz. 30c
Mild Canadian Cheese, lb. 19c
Rolled Home-Cured Bacon, lb. 29c
Rolled Pot Roasts Beef, lb. 12½c
and 15c
Blade Rib Roasts Beef, lb. 12½c
Breasts Lamb, lb. 10c
Hamburger, 2 lbs. 25c
Beef Sausage Meat, 2 lbs. 15c
Pork Sausage Meat, 2 lbs. 25c
Lamb Chops, lb. 27c
Pork Chops, lb. 25c
Lean Salisbury Steak, 2 lbs. 27c
Tenderloin ("Filet Mignon") Steaks, per lb. 30c
Country Kist Corn, 2 tins, A 19c
Clark's Soups (except Chicken), 2 tins for 15c
Aylmer Cut Green Beans, 17-oz., 2 tins for 17c
Fry's Hot Chocolate, ½-lb. tin 23c
Ogilvie's Oatmeal, 5-lb. sack 28c

Gray Line Cabs

Phone G 4151

NEW CARS — HEATER EQUIPPED
PASSENGER INSURANCE — LOWEST RATES

Work of Past Year Reviewed in Reports

The annual meeting of the Wilkinson Road Sunday School was held on Wednesday evening, with the superintendent, N McGillivray, in the chair. Encouraging reports were read by the secretary-treasurer, Miss Muriel Hoy, and by the heads of the various classes.

Mrs. Whitehead reported for the ladies' adult class and Mr. J Hoy for the men's class. Outstanding contacts made by these classes have been done through the sick and visiting committee and by the writing of letters to the shut-ins. A report was given by the missionary secretary, Mrs. Phillips, who had been instrumental in arranging for special speakers during the year. In the absence of the temperance secretary, the chairman presented that report, showing that a considerable number of pupils had made high marks in the recent Dominion studies and tests held under the auspices of the W.C.T.U. The thanks of the meeting were extended to the retiring officials for their effective leadership.

At the request of N. McGillivray, a nominating committee consisting of J. Hoy, Mrs. G. Jones and William Allan was appointed to try and engage another superintendent.

The following were re-elected: Superintendent, N. McGillivray; assistant superintendent, Miss Evelyn Whitehead; secretary-treasurer, Miss Muriel Hoy; assistant secretary, Miss Alvaretta McNutt; leader of music, J. L. Swales; pianist, Miss Eva Phillips; organist, Jack Allan; assistant, Miss Helen Phillips; representative to the church official board, Mrs. E. Boorman. The meeting closed with prayer by Mr. Allan.

NEW POLICY TO DECREASE DEBT

Commission Suggests Ontario Adopt Pay-as-You-Go Plan

TORONTO, Jan. 5 (CP) — The Royal Commission on transport recommended to the Ontario Government tonight the adoption of a pay-as-you-go policy in highway expenditure to eliminate, in forty years, the province's estimated highway debt of $212,691,010, one-third of the funded and unfunded debt of Ontario.

The commission, headed by Mr. Justice E. R. E. Chevrier, made numerous proposals designed to reduce the debt on highways, including a reclassification of taxes on motor vehicles and an increase in the tax on gasoline from 6 to 9 cents a gallon. Other fuel oils used as fuel by motor vehicles would be taxed 13 cents a gallon.

NEEDS MORE REVENUE

With no interest on new debt to be paid under a pay-as-you-go plan, the report estimated annual instalments of $11,558,300 would be needed to retire the present debt in forty years. It would be necessary to obtain approximately $9,000,000 more annual revenue than now collected.

The commission recommended the Department of Highways continue to assume complete control and responsibility for the King's highways and provincial secondary roads. In addition it would assume in proportion to the jurisdiction exercised cost of construction and maintenance of connecting links through cities and separated towns, non-separated towns and villages.

The department would continue to grant subsidies to townships and counties toward costs of road building and maintenance extending this principle to cities and towns.

GETS MAXIMUM SENTENCE

VANCOUVER, Jan. 5 (CP) — H. N. Lister, who pleaded guilty to six charges of breaking and entering, was sentenced to two years less one day by Magistrate H. S. Wood in police court today. Lister, in court yesterday, claimed he had been under the influence of liquor at the time of the robberies.

FOUR DEAD IN TENEMENT FIRE

Unemployed Arrested for Arson—Christmas Tree Used to Start Blaze

NEW YORK, Jan. 5 (AP).—An unemployed elevator operator was arrested today on a charge of homicidal arson arising from an early morning "Christmas-tree torch" fire which burned four tenement dwellers to death.

Several survivors were detained with him—Joseph Malone, twenty-seven—as material witnesses.

The witnesses included Elizabeth Gelula, twenty-three, a third-floor roomer, who told police the alleged incendiary used a discarded Christmas tree to kindle the spectacular blaze in a five-story "old-law" tenement of the type condemned by Mayor La Guardia as "firetraps."

Malone's police record showed twelve arrests in the last eight years on various charges, including larceny, possession of a dangerous weapon and counterfeiting.

The flames leaped up an old wooden stairwell to the roof, then spread rapidly to threaten adjoining tenement buildings and drive between 150 and 200 occupants into the streets at 3:30 a.m.

DIES AT EDMONTON

EDMONTON, Jan. 5 (CP).—John Joseph Cashman, eighty-one, accountant at the Edmonton penitentiary from its establishment to its removal to Prince Albert, died today. Born in Oshawa, Ont., he lived in Edmonton thirty-three years. F. J. Cashman, of Vancouver, is a brother.

Announcements

Donations to the Protestant Orphanage from the following are acknowledged with thanks: Mr. and Mrs. Fraser, Mrs. J. Wood, Mrs. M. A. Craig, Mrs. W. Payne, Mrs. F. V. Longstaff, A. Batchelor, Mrs. Brown, Mrs. J. W. Jones, Miss Isabell Thomas, Mrs. L. Lovatt, Knox Presbyterian Church, Hatley Park, Mr. James Adams, Mrs. James Mavor, Mrs. A. McCulloch, Junior W.A. Jubilee Hospital, Pathfinders' Club, Sidney; Hudson Bay Employees, Miss Nellie K. Wyles, Oak Bay United Sunday School, Mrs. F. A. Gorman, Hazel Baker, Rotary Club, Volunteer Club, Miss Agnew, Mr. Fraboni, Vancouver Island Outboard Association, Mr. William Todd, Amputation Association, Rev. Seeley, Pythian Sisters, Mrs. J. L. Crimp, Mrs. Trenholm Dickson, Mrs. J. Gorman, Mrs. L. Shotbolt, Mr. H. B. French, Mr. and Mrs. M. R. Barnes, Esquimalt Women's Institute, Canadian Red Cross, Mrs. Alma Wilson, Dr. Bryant, Dr. Gibson, The Colonist, The Times, Lee So, Mrs. E. Higgins, Owl Drug Co., Mr. and Mrs. A. Lee, Lieutenant-Governor and Mrs. Hamber, Lillian West Bakery, Mrs. Butler, Mr. C. F. Todd, Daughters of the Nile, Mr. J. A. Barnwell, Mr. and Mrs. A. A. McKinnon, Ideal Meat Market, Mrs. Dillabough, McGavin's Bakery, Oak Bay Grocery, National Bakery, Royal Dairy, A Friend, Mrs. Grey, Northwestern Dairy, Mr. Armstrong, Mrs. S. Seyler, Mr. Speller, Rev. McLeod, Mrs. A. T. Goward, Mrs. Ernest Todd, Wishing Well, Butchart's Gardens.

Miss Hanman (certificated specialist, London, Eng.) Superfluous hair and moles removed by electrolysis, the only remedy approved by the medical profession. Miss Hanman, who has had over twenty years' practical experience in this work, is prepared to guarantee an absolute cure, providing only that the necessary number of treatments are taken. Consultations are private and quite free of obligation. Call for booklet. Phone G 7642. 503 Sayward Building.

Y.W.C.A. Current Affairs Group today: 2.30 p.m. Speaker, Mrs. Nellie McClung, on recent trip to Europe. Meeting open to visitors.

FIND DEATH ACCIDENTAL

Inquest Held on Mrs. M. Loeffler, Victim of Street Accident

A verdict of accidental death was brought in yesterday morning by the jury which inquired into the circumstances surrounding the death of Mrs. Margarette Loeffler, aged sixty-four years, who succumbed on Monday night to injuries received when she was knocked down by a car driven by Bruce Hunter in Courtney Street.

The inquest was held before Coroner Dr. E. C. Hart, who, after the evidence had been heard, pointed out to the jury that there was nothing to show either that the car was driven at an excessive speed or that it was not proper mechanical condition. The evidence showed that the deceased had crossed the street at a place other than a proper crossing, the coroner said.

Dr. Thomas Miller, who attended Mrs. Loeffler at the Jubilee Hospital at 6 p.m., stated that she was badly injured, and died two hours later, the cause of death being haemorrhage of the liver.

POLICE EVIDENCE

Constable John Howe, called to attend the accident at 5:30 p.m., testified that he found Mrs. Loeffler lying on the roadway in Courtney Street, between Blanshard and Douglas Streets, suffering from a compound fracture of the right leg, just above the ankle.

After taking Mrs. Loeffler to the hospital, the witness returned to the scene of the accident to take measurements. He found that the point where Mrs. Loeffler had been lying on the road was 188 feet west of the Blanshard Street property line, and 19 feet from the point of impact, as indicated by the driver of the car and by the glass found on the roadway.

The car had skidded sideways, Constable Howe stated, and the rear wheels were on the north curb at an angle of about 45 degrees. From the rear wheels to the point where Mrs. Loeffler had been lying, the distance was 17 feet 9 inches. The witness referred to a dent on the right-hand side of the car. He stated that cluster lights on either side of the street were burning; that the street was wet, but that it was not raining at the time. There were no marks on the street to indicate that the brakes of the car had been applied prior to the accident. Mrs. Loeffler, he said, was dressed in dark clothing.

Mrs. Augusta Kohse, whose home on Burdett Avenue, midway between Blanshard and Douglas Streets, Mrs. Loeffler had visited during the afternoon, stated that the deceased had left at about 5:30 p.m., going out through the back yard onto Courtney Street.

SPEED NOT EXCESSIVE

An eye-witness of the accident, Lionel Dickson, stated that he had been driving up Courtney Street from Douglas Street when he saw a woman in the middle of the road, with the lights of another car coming from the opposite direction shining on her. When she was about three-quarters of the way across the brakes of the other car were applied, about 10 feet before the woman was struck, the witness stated. The lights of the other car were on dim; it was on its correct side of the road, and was not traveling at an excessive speed.

Roderick Hood, a passenger in the car driven by Bruce Hunter, testified that during the afternoon they had been visiting friends on Beach Drive, and were on their way to the Empress Hotel when the accident occurred. The car had slowed down at Blanshard Street, he stated, and after crossing, he saw, the bright lights of another car coming from the opposite direction.

Mr. Hood stated that he did not see Mrs. Loeffler until she was about 3 feet in front of the car, on the right-hand side. He said that he and the driver had not been talking at the time of the accident.

THREE SMALL DRINKS

"We had three small drinks during the afternoon, the last one at about 2:30," Mr. Hood said, in reply to a question from the jury.

The driver of the car, Bruce Hunter, testified that the lights of the other automobile were quite bright, and were shining in his eyes. He did not see the woman, and was unaware that she was on the road until his companion cried out that the car had hit her. The witness stated that he did not apply the brakes until he felt the impact, and that Mr. Dickson was wrong in stating that the brakes had been applied 10 feet before Mrs. Loeffler was hit.

Fred Loeffler, a son of the deceased, stated that Mrs. Loeffler had suffered partial paralysis about two years ago, but had recovered lately, and could move fairly fast. She had a limp, however, and could not run. Her sight and hearing were normal and she frequently went to town by herself.

The jurors were William D. Morgan (foreman), Stanley Hutchinson, Jack Taylor, George O. Sands, Gordon Money, and Davis Clark.

W. H. M. Haldane appeared on behalf of the driver of the car.

CHURCH GETS VAST SUM

LONDON, Ont., Jan. 5 (CP).—The Missionary Society of the United Church of Canada will receive approximately $250,000 under the terms of the will of the late J. Frank Kerr, former London auditor following the death here Monday of his last surviving legatee, Louisa Mortemore. An immediate gift of $40,000 goes to the University of Western Ontario.

Week of Prayer Meetings Will Close Tonight

Rev. W. A. Cameron, minister of Central Presbyterian Church, Vancouver, will be the speaker at the closing meeting of the annual Universal Week of Prayer. This evening in St. Andrew's Presbyterian Church, Rev. Dr. A. S. Imrie, of Emmanuel Baptist Church, will preside at the service, which will begin at 8 o'clock. A prayer meeting will precede the main service at 7:30 in the Sunday school room.

Last night, Adjutant Charles Watt was the preacher, speaking on the chain of consecration, sacrifice and service which binds Christians to the great work of missions. Rev. Edwin Bracher presided.

B.C. GASOLINE USE DETAILED

Total Consumption for Province in October Amounted To 4,745,352 Gals.

The statistical branch of the Provincial fuel board announced yesterday the result of returns filed with the board under mandatory regulations dealing with retail and whole gasoline sales during October. A total of 4,745,352 gallons were consumed within the province in that month, it was intimated.

Of the total, 3,455,213 gallons were sold at retail by 2,246 licensed dealers; 1,078,178 gallons went into industrial uses, and 211,961 gallons were sold to vessels, including fishing fleets, at sea. Outlets on the lower end of Vancouver Island disposed of 763,614 gallons, while Greater Vancouver vendors handled 2,146,775 gallons of gasoline.

Monthly returns, required by the board last Fall, will continue for the industry, it was intimated. New licences issued by the board were not enumerated.

TRAIN ACCIDENT TOLL INCREASES

CRANBROOK, B.C., Jan. 5 (CP).—The body of Arthur Bolt, engineer, killed when his Canadian Pacific Railway engine was derailed by a rockslide east of Nelson last night, will be sent to Vegreville, Alta., for burial.

Bolt is survived by a widow here and a son and daughter, Roddy and Velma, at Vancouver.

Fireman Charles McDonald, who died in Nelson Hospital today from injuries received in the derailment, will be buried here, where he had lived for many years. A Great War veteran, he is survived by his mother, three children and a sister, all of Cranbrook.

The Daily Cross-Word Puzzle

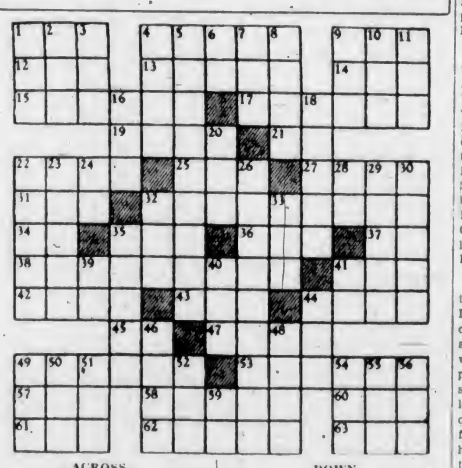

ACROSS

1 Queen of fairies
4 To talk
9 Initials of a great country
12 Blackbird of cuckoo family
13 Mother of pearl
14 Beverage
15 Protective armour plate
17 Seem
19 At this place
21 Toward
22 Altar end of a church
25 Anger
27 South American rodent
31 To expire
32 Pouched animal
34 Spanish article
35 Jutting rock
36 To weep
37 Note of scale
38 Aristocrat
41 Confederate general
42 Musical composition
43 Colloquial: dance
44 Shortly
45 Symbol for tantalum
47 Part of neck
49 Periods of darkness
53 Widows' portions
57 High card
58 Not so wild
60 Falsehood
61 To fondle
62 To soak
63 Bright, saying

DOWN

1 Rug
2 Collection of sayings
3 Encore
4 Knife
5 Head of tribe
6 Prefix: from
7 Constellation
8 Maintained
9 One of Indian tribe
10 The ocean
11 Swiss river
16 Pronoun
18 Flower
20 To mistake
22 Skillful
23 Covered with hair
24 Compass point
26 Mischevious pranks
28 Sloth
29 Carved stone
30 Foreign
32 French personal pronoun
33 Vase
35 Pledge to marry
39 Note of scale
40 Electrified particle
41 Behold
44 To stitch
46 Siamese coins
48 To ponder
49 Short sleep
50 Frozen water
51 To obtain
52 Portuguese for "saint"
54 Tree
55 River (Sp.)
56 To place
59 Greek letter

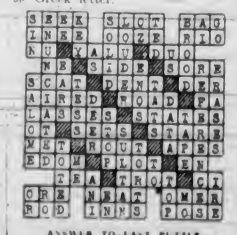

ANSWER TO LAST PUZZLE

City and District

Two Fined—Two motorists who pleaded guilty to charges of parking over the hour limit were each fined $2.50 in the city police court.

Approve Member — In a letter to the City Council, the Architectural Institute of British Columbia recommended that C. Elwood Watkins be appointed a member of the city building appeal board.

Is Adjourned—Further argument by the defence will be heard in the case of a motorist, charged with driving in a manner dangerous to the public at Government and Fisgard Streets, in the city police court on January 11.

Enters Plea—A plea of not guilty was entered by a motorist charged in the city police court with driving in a manner dangerous to the public along Haultain Street on January 1. The accused was remanded until Monday.

Vehicle List — The motor vehicle branch of the Provincial Police has written to the City Council asking for a complete list of fire apparatus and vehicles under city engineer's department. Licence plates will be furnished without cost, as in the past.

Heavy Penalty—Convicted of a charge of keeping liquor for sale at 2616 Douglas Street on December 17, May A. Gallant was fined $300 by Magistrate Henry C. Hall in the city police court yesterday. The accused was represented by Richard C. Lowe.

For Judgment — Charged in the city police court with selling sausage adulterated with tomato juice, J. C. Leaman pleaded not guilty yesterday morning. J. B. Clearihue, K.C., appeared for the Department of Health. Mr. Leaman was remanded until this morning.

Pound Improved — Improvements to the city dog pound have been completed within an estimate of $300 for the work. Located near the garbage wharf, the building now has an asphalt and concrete floor, plaster walls, new ventilation and lighting fixtures.

Air Condition Offices — Premier Pattullo and Hon. John Hart will return to air-conditioned offices when they arrive in the city again from Ottawa, it was said yesterday at the Legislative Buildings, where workmen were putting finishing touches to the treasury office and commencing on the Premier's suite.

Plead Guilty — William Levy and Alfred Carl pleaded guilty in the city police court to a charge that they unlawfully supplied information intended to be used in connection with betting on horse races, contrary to the Criminal Code. Evidence was furnished by Inspector J. T. Boulton. The accused were remanded until this morning for sentence.

Pleads Guilty—Charged with failing to have his automobile equipped with adequate brakes, a motorist pleaded guilty in the city police court and was remanded until January 12 for sentence. The motorist pleaded not guilty to a charge that he drove his car in a manner dangerous to the public along Johnson Street on January 2.

Dies After Accident — George Stone, employed in a mine at Phoenix, B.C., was fatally hurt in an accident on Tuesday, and died yesterday morning at Grand Forks Hospital, according to advices to headquarters of the Provincial Police. Details of the accident were not transmitted, nor were relatives known here.

Surveys to Proceed — The customary land, water and power surveys of the province will proceed this year, with engineers and surveyors to take the field as soon as the snow melts in the Spring. Snow and precipitation surveys were carried out during the early part of the Winter, it was intimated yesterday at the Legislative Buildings.

Annual Meeting — The annual meeting of the Victoria Poultry Association was held last night in the Y.M.C.A. The gathering passed a resolution of sympathy to the family of the late J. F. Hanna, who was prominent in the association for many years. The election of officers will be held at the next meeting, on February 2.

Visiting City—T. E. Chester, assistant general manager of Canadian Pacific Railway hotels, with headquarters in Winnipeg, arrived in Victoria yesterday afternoon to confer with H. F. Mathews, Montreal, general manager of the company's hotel system, who spent the Christmas and New Year holidays at the Empress Hotel, and is to return to the East shortly.

Visiting Mainland — Acting-Premier A. W. Gray left for the Mainland on Wednesday evening, with plans to spend a few days in New Westminster. Members of the Cabinet here were busy clearing desks for the new year. Hon. K. C. MacDonald returned during the day but will leave for the Interior on January 24 in connection with agriculture meetings.

Higher Court — Patrick O'Malley was charged in the city police court with breaking and entering Phil Foster's Speedway Service Station, at 2301 Douglas Street, on Wednesday with intent to commit an indictable offence therein. He elected for trial by a higher court, and was remanded until tomorrow. O'Malley was arrested by Detective Fearon Woodburn, Sergeant Arthur H. Bishop and Sergeant L. G. Clayards, Oak Bay police.

Zoning Appeals—E. E. Heath presided at a meeting of the zoning board of appeal in the City Hall committee room yesterday afternoon. An appeal of Mrs. Joan Vey to install concrete foundations in a house at 713 Vancouver Street was allowed. An appeal of L. B. Webb to construct two bungalows on two lots on Balmoral Road was refused. The board tabled an appeal of C. Boden to install plumbing in a proposed two-family dwelling at 840 Bay Street.

Variety Concert Held—Feature of the monthly variety concert of the Army and Navy Veterans Club, Wednesday evening, was an interview between Torchy and Doug Peden and Lloyd Sallaway, sports editor of The Times. Others contributing to the entertainment were Bert Lilley, James Donaldson, Percy Swetnam, Alfred Adams, Bill Cobbett, Ronald Smith, Bill Pashly, Frank Merryfield, Bert White, Eric Chalmers and George Durham. Leslie Boulter was the accompanist, and Bill Hansen, master of ceremonies.

Express Regret — Deep regret at the passing of ex-Mayor David Leeming was expressed at yesterday's meeting of the Rotary Club, and a standing vote of sympathy with the bereaved relatives was passed. In moving the resolution of sympathy, Alex Peden spoke of the late Mr. Leeming as a very active citizen who had done great things for Victoria. No mayor of Victoria, he said, had been more conscientious in the performance of his duties and present citizens would live to reap the benefit of his foresight.

Victorian Appointed—Harold M. Diggon, Victoria, has been named a member of the 1939 committee on public affairs for Canada for Kiwanis International. The appointment was made by H. G. Hatfield, Oklahoma City, Okla., president. Mr. Diggon begins his duties this month. Fred G. McAlister, London, Ont., is chairman of the committee. Other committee members are Paul R. Brecken, Calgary; J. H. Mowbray Jones, Liverpool, N.S., and Gerald Martineau, Quebec. J. J. Smith, Regina, vice-president of Kiwanis International, is the official counsellor for the public affairs for Canada committee.

CLARINETS . . . AMAZING VALUE!

The very newest Boehm System Clarinets in a special shipment from France. Beautifully made instruments of grenadilla wood and ebonite, and with a particularly brilliant tone.

Regular $60.00 Value, for ..... $42.50 Terms per month, from $5.00

FLETCHER BROS.
1130 DOUGLAS STREET (VICTORIA), LTD.

COUNCIL WORK IS BURLESQUED

Mayor and Aldermen Hold Mock Inaugural Meeting At Rotary Luncheon

The work of the City Council was burlesqued in a most amusing way at the first meeting for 1939 of the Rotary Club yesterday, when Mayor Andrew McGavin and the city aldermen were the guests of the club at luncheon in the Empress Hotel.

After the council had been welcomed by G. Hamilton Harman, president of the club, Mayor McGavin and Aldermen J. A. Worthington, D. D. McTavish, B. J. Gadsden, Archie Willis, R. A. C. Dewar, Edward Williams, S. H. Okell and T. W. H. Hawkins took their seats at an improvised council table on the platform.

Calling the "glorified yokels, simpletons and dumb clucks" to order, Mayor McGavin proceeded to open a mock inaugural meeting of the 1939 council, which began with setting-up exercises. In the roll call, humorous reference was made to the occupations, characteristics and idiosyncrasies of the aldermen, who answered to their names in verse.

THEME SONG

Frequent calls to order on the part of the Mayor were necessary as the meeting proceeded to "business," and after an uproarious session, the meeting closed with the singing of the council's "theme song," to the tune of "The Old Grey Mare."

In more serious vein at the conclusion of the entertainment, Mayor McGavin spoke of the completion by the council of a very good year and expressed his confidence that the coming year would be equally, if not more, successful. Mayor McGavin expressed thanks to M. F. Hunter, city clerk, by whom the script for the burlesque meeting was written.

Hon. W. J. Asselstine, Minister of Mines and of Trade and Industry, was introduced as a new member of the club by Charles F. Banfield, and was cordially welcomed by the president.

BETTING IN POORHOUSE

DUBLIN, Jan. 5 (AP).—Jack Kelly, ward of a poorhouse, was fined £1,000 ($4,840) today for acting as a bookmaker in the institution. The prosecution said the 3,000 men in the poorhouse spent £400 a year in penny bets on races. Kelly was given fourteen days to pay his fine or start serving an indefinite sentence. Of prison or poorhouse, Kelly observed, "It is much of a muchness."

VANCOUVER, Jan. 5 (CP).—Mayor Lyle Telford cabled congratulations today to the Earl and Countess of Derby on their golden wedding anniversary. The late Lord Stanley, father of the couple, dedicated Stanley Park in Vancouver in 1898.

BURN COKE

$9.00 A TON, Delivered (within 3-mile circle)

B.C. ELECTRIC

Window Blinds

RENEW YOUR FADED AND WORN BLINDS

Liberal Allowance for Your Old Rollers

Estimates Cheerfully Given

CHAMPION'S, LTD.
717 FORT ST. E 2422

WOOD and COAL

SAWDUST, 60 Sacks $4.75

J. E. PAINTER & SONS
617 CORMORANT ST. PHONE G 8141

STRAWBERRY VALE CLUB

A meeting of the Strawberry Vale Badminton Club was held in its hall on Tuesday evening, and in the absence of the president, William Allen presided. George Smith was chosen treasurer. The resignation of J. Gregory-Allan was accepted, and Kenneth Gilham appointed to be the vice-president. A discussion on tournaments resulted in the decision that three kinds would be held, men's, women's and mixed doubles, and the names for these to be drawn for. William Allan, George Smith and Jack Cammidge were appointed as a tournament committee. It was decided that monthly memberships be given as prizes. The next card party will be held on Thursday, January 12, when Christine Lahmer, Grace Hodgson, Patsy Gilham and Nora Plaxton will convene the arrangements. It was also decided to hold three dances a month, one old-time and two modern.

Contest Results Are Announced

Handsome Prizes Awarded in Diggon-Hibben's Calculation Contest

Entries in the Diggon-Hibben calculation contest, which was conducted over the Christmas season, were judged and the results announced last night. Norman Shepherd, 1641 Fell Street, was awarded the Westinghouse Cabinet Radio, and J. Tate, 802 Hereward Road, an Iris Candid Camera. Harold G. Hinton, chartered accountant and W. A. Patterson, advertising manager of The Victoria Daily Times, acted as judges. The contest took the form of estimating the weight of type metal displayed, the correct weight being twenty pounds, six ounces. •••

THERE'S NO USE TALKING

TASTE IT!

Mackinlay's SCOTCH WHISKY Established 1820

This advertisement is not published or displayed by the Liquor Control Board or by the Government of British Columbia.

Schedules as Usual!

DESPITE WEATHER CONDITIONS WE ARE MAKING DELIVERIES RIGHT ON TIME TO ALL REGULAR POINTS OF CALL!

SHIP BY TRUCK!

"WE COVER THE ISLAND"

PHONE G 8188

Island Freight Service, Ltd.
514 CORMORANT STREET

PERSONAL ITEMS and SOCIAL HAPPENINGS

Hour Glass Marks Exit Of Old Year

An enormous ceiling-high "hour-glass," so timed that the sands finished filtering through the narrow stem just on the stroke of midnight, was one of the several novel features in the decorations of the Oak Bay Theatre Hall at the teen-host New Year's Eve party held by Mr. and Mrs. Cyril Cunningham, Mr. and Mrs. John Cox, Mr. and Mrs. Gore Connell, Mr. and Mrs. Charles Coull, and Mr. and Mrs. Basil Wilson.

The decorations were completely carried out in black and silver, emphasized in chains swinging diagonally between the lights, in the big hour-glass, and in the large scythe which hung suspended between 1938 and 1939. Spotlights were effectively employed to illuminate the features in the decorative scheme, and balloons, suspended from the ceiling, were also a gay touch. Floor acts during the evening were furnished by Gwen Cox and Stanley Anfield, tap dancers, and a three-piece orchestra furnished the music.

Among the 150 guests were the following:

Mr. and Mrs. Anderson, Mr. J. Barnes and Miss Williamson, Mr. and Mrs. A. Blyth, Mr. and Mrs. G. Hughes, Mr. and Mrs. A. D. McFarlane, Mr. and Mrs. F. Boughton, Mr. and Mrs. Grogan, Mr. and Mrs. H. Shepherd, Mr. and Mrs. Ted Cross, Mr. and Mrs. Terry Peers, Mr. and Mrs. E. Bayliss, Mr. and Mrs. E. Dyson, Mr. and Mrs. E. Young, Mr. and Mrs. T. Kay, Mr. and Mrs. E. Cooper, Mr. Burgess and Miss Robb, Mr. and Mrs. Matthews, Mr. Sturgess and Miss Catterall, Mr. and Mrs. J. W. Cox, Mr. and Mrs. B. Wilson, Mr. L. Whitlaw and Miss Stubbs, Mr. and Mrs. F. Robinson, Mr. and Mrs. Rands, Mr. and Mrs. G. Jones, Mr. and Mrs. F. Mould, Mr. and Mrs. Brain, Mr. and Mrs. Oliver, Mr. Pat Russell, Mr. John Woods.

Mr. and Mrs. Tysoe, Mr. and Mrs. Jamieson, Mr. and Mrs. M. McMillan, Mr. and Mrs. F. Marconi, Mr. and Mrs. William Griffin, Mr. and Mrs. Graham Cuthbertson, Mr. and Mrs. F. Sutton, Mr. and Mrs. A. Oakwell, Mr. J. Fairclough and Miss Walker, Mr. B. Fields and Miss Bleasdale, Mr. N. D. Napier and Miss M. Johnston, Mr. and Mrs. J. Cunningham, Mr. P. Wilson, Mr. and Mrs. Nash, Mr. and Mrs. Bellow, Mr. A. W. Brabley, Mr. H. Ell and Miss R. Peden, Mr. and Mrs. J. Collingford, Mr and Mrs. Lawrence, Mr. and Mrs. Freemantle, Mr. and Mrs. Bertram, Mr. and Mrs. N. Anfield, Mr. and Mrs. Dan Wilson, Mr. W. Zwinger, Mr. and Mrs. W. Davis, Mr. and Mrs. S. Anfield, Mr. and Mrs. B. Nash, Mr. and Mrs. R. Graves, Mrs. H. G. Rough, Mr. and Mrs. B. Waude.

Mr. and Mrs. Graves, Mr. and Mrs. F. R. Sutton, Mr. and Mrs. G. Woods, Mr. and Mrs. Shrimpton, Miss G. Cox, Mr. and Mrs. G. Wharf, Mr. and Mrs. C. Cross, Mr. and Mrs. D. W. Carter, Mr. and Mrs. F. Richardson, Mr. Taylor and Miss Taylor, Mr. N. Williams and Miss N. Bell.

LANGFORD LEGION MEETS

A good attendance of members was present at the monthly meeting of the Prince Edward Branch held on Tuesday evening last. It was decided to hold the annual meeting on Tuesday, February 7, at 8 p.m., and the secretary was instructed to advise all members to attend, and also send written nominations of all officers to the secretary before January 31.

The annual meeting of the W.A. was held on Tuesday evening and Mrs. Marshall, Colwood, was elected president for the coming year, with the secretary re-elected. Mrs. A. Mackie, the retiring president, was given a hearty vote of thanks for her splendid work during her long term of office. Later, both groups met for the social half hour and refreshments.

P.-T.A. Activities

MARGARET JENKINS

The monthly meeting of the Margaret Jenkins Association will be held in the school auditorium on Monday evening at 8 o'clock. Dr. Henrietta Anderson, of the Provincial Normal School, will be guest speaker for the evening. The subject will be "Highlights of the Teaching Profession." Several musical items have been planned. Refreshments will be served. Parents and friends of the school are invited. A dance and court whist party will be held in the auditorium on Friday, January 13.

Officers Are Returned by Acclamation

The officers of the ladies' committee of the Protestant Orphans' Home were re-elected by acclamation at the meeting held on Wednesday, Mrs. F. V. Longstaff presiding. The officers are as follows: President, Mrs. F. V. Longstaff; first vice-president, Mrs. Reta Hughes; second vice-president, Mrs. E. M. Brown; recording secretary, Mrs. J. G. Simpson; corresponding secretary, Mrs. R. T. Elliott; treasurer, Mrs. F. C. Dillabough.

The members stood a moment in silent tribute to the memory of Mrs. Angus McKeown, who was a faithful member of the committee for many years.

It was reported that at the end of the year there were thirty-four children, including twenty boys and fourteen girls in the home. The committee expressed its gratitude to all kind friends who had helped to make Christmas such a happy time for the children, and the girls of the B.C. Telephone Company for twenty gifts. The children thoroughly enjoyed the party given by His Honor the Lieutenant-Governor and Mrs. E. W. Hamber at Government House.

A special Christmas dinner was prepared for the children at the home by Mrs. Harkness, the cook, and the arrival of Santa Claus in the afternoon was the highlight of the day. The children had attended the pantomime at the Armoury on the invitation of Mr. Vivian Shoemaker, of the Y.M.C.A., and an outing was arranged for them by Mr. Tubman, of the Blue Line bus. Two of the girls were given a party by their Sunday school teacher, and Miss Ashdown invited six of the youngest children to a party.

Visiting ladies for January are Mrs. E. M. Brown and Mrs. J. L. Grimison.

Witty Kitty

By NINA WILCOX PUTNAM

A barking dog may not bite but he certainly can get under one's skin.

Mrs. Christie Is Regent by Acclamation

MRS. A. S. CHRISTIE

Mrs. A. S. Christie was hostess to members of the Sir James and Lady Douglas Chapter at her home on Richardson Street yesterday afternoon, when she was unanimously returned as regent of the chapter. Mrs. C. V. Milton, convener of the nominating committee, gave her report, and the election will take place at the annual meeting to be held on February 2 at headquarters. There will be a special speaker.

Miss Georgina Herd, as convener of the Gypsyland, which the chapter is sponsoring as part of its contribution to the I.O.D.E. Fair to be held at the Armoury on February 15, reported the arrangements well in hand. A tinkers' market will be one of the attractions, also miscellaneous articles will be for sale. Anyone wishing to donate articles is asked to telephone Mrs. Goodfellow at G 6477, or Miss Herd at G 1646.

Mrs. R. B. McMicking reported having taken the Christmas smokes to the Red Cross Workshop and to the Seamen's Institute. Mrs. McMicking thanked the chapter for the framed picture of herself taken as she cut the birthday cake at the recent chapter party. A letter of appreciation for flowers at Christmas time was received from Mrs. Colin Cummins and Miss Meta Lee.

CALENDARS SOLD

All I.O.D.E. calendars were reported sold by Mrs. G. W. Pottinger, who also announced that large parcels of books had been sent at Christmas to the Muirdale and Attache schools. Delegates appointed to attend the annual meeting of the Local Council of Women were Mrs. Bertha Parsons, Miss Georgina Herd, Mrs. A. M. Pillar and Mrs. C. V. Milton. Mrs. James Shaw, treasurer, reported a satisfactory balance in the bank. The necessary fee for affiliation with the Local Council of Women was voted.

The secretary was asked to arrange for an auditor for the chapter's books. A resolution regarding national defence was unanimously endorsed, and will be forwarded to the Local Council of Women, asking that it be included in the agenda of the coming annual meeting of the council.

After the meeting, Mrs. Christie was assisted by her daughter, Mrs. W. H. Wilson, and the Misses Nan and Marnie Wilson served tea. A Scotch cake, sent from Scotland, was served. The ladies thanked Mrs. Christie by singing "For She's a Jolly Good Fellow," and by giving her three hearty cheers.

Dinner Held For Veterans By Auxiliary

The Ladies' Auxiliary to the Tuberculous Veterans' Branch of the Canadian Legion arranged an enjoyable dinner party last evening in Spencer's dining-room, when their guests included a number of the veterans. Mrs. D. W. Burnett, the auxiliary president, was in the chair and extended a cordial welcome to the members of the auxiliary and their guests.

Grace was said by Rev. F. L. Stephenson, padre of the branch, who paid a warm tribute to the "kindly, motherly consideration" always shown by the Ladies' Auxiliary towards the men who had returned from service, and proposed the toast to the ladies. Mrs. Burnett thanked the padre for his words and added a brief tribute to the press, whose co-operation was always appreciated. Mrs. H. P. Hodges replied on behalf of herself and The Colonist representative and wished the auxiliary and the T.V.A. good fortune in the new year.

Mr. Sidney Strachan, president of the T.V.A., spoke briefly, adding a word of regret that so many of the men had been unable, on account of illness, to be present at the dinner. He spoke appreciatively of the work done by the women, this group being one of the strongest on the Pacific Coast.

After dinner, the members and their guests adjourned to the T.V.A. clubrooms, where cards and housie-housie were enjoyed and prizes distributed.

Liberal Women's Forum

The regular meeting of the Liberal Women's Forum will be held at headquarters on Friday, January 13, at 2.45 p.m.

Clubs-Societies

United Presbyterial

The United Presbyterial executive met on Wednesday afternoon at the First United Church, the president, Mrs. George Guy, presiding. The president's new year message was an encouragement to bring kindness, courage and inspiration to all in 1939 by the words we use. Mrs. C. E. Sonley, in the worship service, spoke from the promise, "Lo! I am with you always." The corresponding secretary read several letters. The treasurer's report was received favorably. A donation, received from a friend in Parksville, was reported. Two new mission bands Up-Island were reported. The temperance secretary requested that auxiliary temperance secretaries send in their reports as soon as possible. The annual Presbyterial gathering will be held on January 25, 26 and 27 at the Metropolitan Church, the opening meeting on Wednesday evening to commence at 8 o'clock. The committees are as follows: Programme, Mrs. W. J. Graham, Mrs. S. H. Shaw, Mrs. W. F. Perry and Mrs. A. Beere; billeting, Miss E. Harle and Mrs. J. A. Skellern; registration, Mrs. A. Dowell; reception, Mrs. W. H. Muncy, Mrs. A. E. Whitehouse and Mrs. F. W. Bowles; refreshments, Mrs. W. H. Whitley, with two representatives from each local auxiliary. The next executive meeting will be held at Metropolitan Church on Wednesday evening, January 25, at 7:30 o'clock.

W.A. to Pro Patria Branch

The W.A. to Pro Patria Branch, Canadian Legion, met in the Eagles' Hall on Tuesday evening for its annual general meeting, with the president, Mrs. D. Muir, in the chair. Mrs. B. Ripley reported visiting returned men in both hospitals, also sick comrades in their homes, distributing the usual Christmas cheer to the comrades from the W.A. The ways and means committee, under the convenership of Mrs. Minnis, gave a splendid report of work done. Annual reports were read by members of the executive. The election of officers for the year took place. Mrs. D. Muir was again elected president of the W.A.; Mrs. Cherneff first vice-president; Mrs. Renfrew, second vice-president; Mrs. Gornall, treasurer; Miss Abbott, secretary. Corsage bouquets were presented to last year's members of the executive by the past president, Mrs. B. Ripley. After the close of the meeting refreshments were served by executive members of the W.A.

W.M.S. of Wilkinson Road

There was a good attendance at the monthly meeting of the Woman's Missionary Society of Wilkinson Road United Church, which was held on Tuesday afternoon at the home of Mrs. D. W. Phillips, Royal Oak. Mrs. E. Boorman presided and the Scripture lesson was taken by Mrs. A. Allison. Mrs. J. Edge and Mrs. G. Jones were appointed as delegates to the Presbytery. A portion from the study book was reviewed by Mrs. W. Allan and heralds were heard from the following: Japan, Mrs. A. Allison; Africa, Mrs. D. W. Phillips; and temperance, Mrs. Allan. During the afternoon Mrs. V. Rush acted as accompanist, and at the close of the meeting refreshments were served by Mrs. Phillips, assisted by her daughter, Helen. The next meeting will be held at the home of Rev. and Mrs. William Allan, Glyn Road, when Mrs. J. Hoy and Mrs. H. Nott will convene the arrangements.

St. Matthew's Guild

The annual meeting of St. Matthew's Guild, Langford, was held on Wednesday afternoon, at the home of Mrs. J. Stuart Yates, with Mrs. H. A. Hincks presiding. A comprehensive report of the year's activities, including the financial and auditor's report, was read by the secretary. The following officers were elected: Honorary presidents, Mrs. R. E. M. Yerburgh and Mrs. D. B. F. Bullen; first vice-president, Miss L. M. Savory; second vice-president, Mrs. J. Stuart Yates; secretary, Mrs. P. N. Welch; Dorcas secretaries, Mrs. C. Willard, Mrs. W. Walker and Mrs. D. Malcolm. Dorcas work was discussed and plans were made to hold a St. Patrick's tea on Wednesday, March 15. Mrs. Hincks read a letter from her nephew, which gave a very interesting description of conditions in Palestine. Mrs. Yates, assisted by Mrs. W. Walker and Mrs. A. F. Bayles, served tea.

Fairfield W.A.

The annual meeting of the Fairfield W.A. was held yesterday at the home of Mrs. Piercy, Linden Avenue. Mrs. Piercy was named honorary president, Mrs. R. Husband, past president, and the following were elected to office: Mrs. A. C. Fields, president; Mrs. McCaw, first vice-president; Mrs. D. J. McLean, second vice-president; Mrs. G. Gordon, third vice-president; Miss J. Richards, treasurer; Mrs. Eric Thomson, secretary; Mrs. R. Benson, corresponding secretary. Rev. Norman Crees installed the officers. Committee conveners appointed were: Mrs. Husband, sewing; Mrs. Gordon, quilting, and Mrs. Moon, kitchen. Tea was served after the meeting.

Esquimalt League

The Esquimalt subdivision of the Catholic Women's League held its monthly meeting on Tuesday, with Mrs. Temple in the chair. A report of the Indian children's party was given and a party for the children of the parish has been arranged to take place on Saturday, January 14. Arrangements were also made for a Valentine tea to be held on Sunday, February 12, at 870 Esquimalt Road. Further details will be announced later.

January FUR SALE

PRICES CUT AS MUCH AS 50%

Don't miss these amazing values . . . direct from our huge stock of quality furs. Every coat carries our full guarantee . . . and you can check the savings yourself.

VICTORIA'S MOST EXCLUSIVE FURRIERS

FOSTER'S FUR STORE

753 YATES ST. VICTORIA LTD. A. E. ALEXANDER Pres.

Store-Wide Bargains in Our Store-Wide January Clearance Sale

A. K. LOVE, LTD.

708 VIEW STREET UP FROM DOUGLAS

January Clearance

REDUCTIONS IN ALL DEPARTMENTS

Home Furniture Co.

825 Fort St. E 9921

Money-Saving Values Every Day AT

SAFEWAY and PIGGLY WIGGLY

7 STORES TO SERVE YOU

CATHCART'S GREAT SHOE SALE

NOW IN FULL SWING!

Thousands of Nationally Famous Shoes at SACRIFICE PRICES! This Year We Have Surpassed All Previous Records in Price Cutting. New, Stylish Shoes . . . NOTHING RESERVED! Shoes for Every Occasion . . . OUT THEY GO! . . . COME EARLY.

CATHCART'S

1208 DOUGLAS STREET PHONE G 6111

ANNUAL JANUARY CLEARANCE

Bargains for Men . . . for Ladies . . . for Children

W. & J. WILSON

Men's and Boys' Clothes Since 1862

Ladies' Sports Apparel Dack's Shoes

1217-21 GOVERNMENT STREET PHONE G 5018

DAVID SPENCER LIMITED

GROCETERIA CASH AND CARRY

The Best Place to Shop

Buy Where You Get Everything at the Lowest Possible Price

Dr Jackson's Roman Meal, Lishus or Bekus, per pkt. 29c
Quick Quaker Oats, large pkt. 19c
Robin Hood Quick Oats, pkt. 19c
Robin Hood Wafer Flake Oats, per pkt. 13c
Robin Hood Quick Oats, 6-lb. sack 28c
Red River Cereal, per pkt.— 39c and 20c
Australian Pastry Flour— 10-lb. cotton sack 33c; 5-lb. cotton sack 18c
Sunny Boy Cereal, 2-lb. pkt. 18c
B. & K. Oatmeal, coarse, fine or medium, 5-lb. sack 28c
Shredded Ralston, per pkt. 20c
Shredded Wheat Biscuits, per pkt. 10c
Carnation Wheat Flakes, per pkt. 16c and 33c
Ogilvie's Cracked Wheat, 3-lb. sack 19c
Five Roses Wheat Granules, 3-lb. sack 18c
Kellogg's All Bran, large pkt. 19c
Swans Down Cake Flour, per pkt. 24c
Maple Leaf Bread Flour— 49-lb. sack $1.45; 24-lb. sack 75c

SPENCER'S TEA AND COFFEE
Rich Family Tea, per lb. 55c
Breakfast Blend Tea, per lb. 43c
Quality Tea, per lb. 40c
Yerba Mate Tea, per lb. $1.00
Diamond "S" Coffee, 1-lb. tin 37c
Kellogg's Corn Flakes 3 pkts. for 24c
Anna Lee Scott's Cake Flour, per pkt. 25c
Canada Corn Starch, per pkt. 9c
Ready-Cut Macaroni, 2-lb. bag 14c
Jell-O, all flavors, per pkt. 6c
Nabob Jelly Powder, all flavors— 3 pkts. for 10c
Spencer's Jelly Powder, all flavors, per pkt. 5c
Birds Spongie, per pkt. 15c
Nabob Custard Powder, per pkt. 5c
Spencer's Chocolate Pudding, per pkt. 6c
Dutch Cocoa, 1-lb. bag 10c
Cowan's Perfection Cocoa, 1-lb. tin 25c
Mothers' All Occasion Cocoa, 2-lb. tin 29c

SPENCER'S MALT SPECIAL
1 tin Malt, 1 pkt. Hops, 1 oz. Gelatine, 3 lbs. Demerara Sugar, 1 Yeast Cake. All for $1.30

Libby's Tomato or Vegetable Soup— 4 tins for 27c
Ghirardellis Cocoa, ½-lb. tin 14c
Country Kist Golden Bantam Corn, 17-oz. tin 3 tins for 25c
Libby's Cooked Spaghetti— 15¾-oz. tins 3 for 25c
Spencer's Pork and Beans— 18-oz. tins 3 for 25c
Brentwood Cut Green Beans, Peas or Golden Bantam Corn, 2's, tall 3 for 25c
Kinney's Tomatoes, 2½'s— 3 tins for 25c
Singapore Pineapple, Slices, Crushed or Cubes 3 tins for 25c
Preserved Peaches, Pears or Apricots, 2's squat 2 tins for 25c
Australian Sliced Peaches, Golden Area brand 2 tins for 25c
El Rancho Corned Beef, per tin 12c
Swift's Potted Meat for Sandwiches— 3 tins for 25c
McLaren's Tasty Spread, per jar 25c
Crisco— 3-lb tin 57c; 1-lb. tin 21c

POTTED MEAT, POTTED FISH, QUICK DINNERS AND ALL KINDS OF CANNED MEAT

Ormond's Soda Biscuits, large carton 14c
Happy-Vale Pickles, large 32-oz. jar 25c
Eddy's Comet or Royal Matches, pkt. of 12 boxes 9c
Brill-Tack, per pkt. 12c
Spratt's Bird Seed, 2-lb. sack 25c
I.B.C. Graham Wafers, per pkt. 13c
K-9 or Ballard's Dog Food 3 tins for 25c

WE HAVE A FINE ASSORTMENT OF FOOD, ETC. — COME IN AND LOOK AROUND

Purity Salt, Iodized or Plain, per shaker 5c
Libby's Tomato Juice— 10½-oz. tin 5c; 25½-oz. tin 10c
Cute Salmon, ½'s, per tin 6c
I's, tall 3 tins for 25c
Tiger Salmon, ½'s, per tin 12c
Horseshoe Salmon, ½'s, per tin 16c
Brunswick Chicken Haddie— 2 tins for 25c
Oxo or Bovril Cubes, large tin 19c
Jameson's Tea, 1-lb. pkt 48c
Jameson's Coffee, 1-lb. pkt. 35c
Jameson's Cocoa, 1-lb. carton 19c
Nabob Orange, Lemon and Grapefruit Marmalade, 4-lb. tin 39c
Spencer's Nice Flavored Tea— 3 lbs. for $1.00
Murray's Apple and Strawberry Jam, 4-lb. tin 37c
Royal Crown, P. & G. or Pearl White Soap 3 bars for 10c
All Day Saturday—We will demonstrate Hot Chocolate made with Carnation Milk. Best food for babies 2 tall tins 19c
Columbia Pure Apricot Jam, 4-lb. tin 37c
Nabob Pure Strawberry Jam, 4-lb. tin 49c
Royal City Orange Marmalade, 4-lb. tin 34c
Nabob Gooseberry Jam, 4-lb. tin 45c
Sunlight Soap, per bar 5c
Lux Toilet Soap, per cake 5c

TRY SPENCER'S FRESH GROUND COFFEE, per lb. 23c, 25c and 33c

HEINZ SPECIALS
Tomato Ketchup, large bottles 19c
Strained Foods, 12 varieties 3 tins for 25c
Soups, all varieties, 10-oz. tins 9c
Cooked Macaroni and Cheese, 16-oz. tins 2 for 27c
Colgate's Assorted Toilet Soap— 6 cakes for 25c
Lifebuoy Soap 3 bars for 19c
Oxydol, Chipso or Rinso, large pkt 19c
Cow Brand Baking Soda, 1-lb. pkt. 10c
Maggi's Soup, 1 pkt. makes 2 or 3 plates, per pkt. 5c

BISCUIT SPECIALS
Ormond's Tatters, per lb. 17c
Christie's Ginger Snaps, per lb. 15c
Petit Beurre Biscuits, per lb. 20c
Dundee Shortbread, per lb. 15c

Social Activities and Notes of Personal Interest

Social and Personal

Entertains Pupils

A very jolly Christmas party was given by Miss D. E. Moore, L.A.B., to her music pupils last Saturday, following a large, colorful entertainment the previous evening. At her home, 1260 Fort Street, the reception rooms were decorated by the children in true Christmas fashion, and a large tree, supplied by Mrs. Sinclair, and well lighted, decorated the centre of one room. Games of many kinds were played during the afternoon, then a Christmas tea was served, followed by a talking movie show, put on by John Gelling, one of the pupils, which was very thoroughly enjoyed. When quite dark, a pupil dressed as Santa, Bob Canova, appeared with a sack of presents, which he distributed to the pupils amid much merriment. Those at the party were Elaine Maynard, Doris Mitchell, Joyce Thompson, Wilma and Lois Dyson, Catherine, Ian and Ann Firth, Joyce Thompson, Geraldine Roe, Olive and May Inglis, Betty Petch, John Lauder, Peter Sinclair, Valerie McAllister, Joan Lindsay, Mavis Guy, Alice and Dorothy Windle, John and Babs Gelling, Bob and John Canova, Doreen and Beverley Knott, Pauline Thornber, Joyce Currie and Phyllis Harwood. Those helping were Mrs. Petreson, Mrs. Petch, Phyllis Harwood, Miss P. Reid and Dorie Lancaster.

Has Tea Party

Miss Daphne Syson entertained a number of her friends at tea yesterday afternoon at the home of her mother, Mrs. W. Syson, 2185 Bartlett Avenue. Competitive games provided the guests with enjoyable entertainment following tea, which was served from a table prettily decorated with a bowl of narcissus surrounded by ivy and holly. The guests were Misses Joan Willsher, Molly Horsefield, Margery Barr, Patsy Barr, Betty Lou Horton, Christine Humble, Rosemary James, Joan Pope, Frances Watt, Kate Porter, Pam Mitchell, Mary MacWilliams, Jean Mackenzie-Grieve, Betty Carr, Pam Allan, Joan Douglas, Louise Holmes, Nancy Shaw, Janet Bird, Valerie Austen-Leigh, Mary Robertson, Patsy Pitts and Ann Crowther.

Surprise Party

An enjoyable evening was spent at the home of Mr. and Mrs. G. V. Jarvis, 2675 Windsor Road, when a surprise party was given in honor of their daughter, Muriel. The evening was spent in games and refreshments were served. Those present were Misses Edna Fielder, Elsie George, Marian Jull, Jill Little, Edna Lake, Phyllis Ockwell and Messrs. Jim Ashmore, Douglas Bruce, Henry Bruce, Raymond Harper, Ralph Hazelton, Raymond Porter and George Richdale.

Christmas Visit

Mr. and Mrs. Henry Aam Stubee and children, Dean and Patricia Ann, who paid a surprise Christmas visit to Mrs. Stubee's parents, Mr. and Mrs. Luther Holling, Mount Tolmie, have returned to their home in Houston, Texas. During their stay in Victoria they were present at the dinner party given by their brother-in-law and sister, Mr. and Mrs. Harold Fielden Lord, in honor of Mr. and Mrs. Luther Holling's forty-five anniversary of their wedding. Mr. Stubee, a prominent architect of Houston, was interested in the scenic beauty of Victoria's residential sections.

Entertains Club

An enjoyable evening was spent at the home of Miss Muriel Pethers when she entertained the members of her club recently. The prize winners were Marguerite Anderton and Lillian Knowles. Refreshments were served later in the evening. Those present were Lillian Knowles, Cecilia Webster, Joyce Beecher, Marguerite Anderton, Rose Anderton, June Thorne and Vera Browning. The next meeting will be held at the home of Miss Joyce Beecher, Asquith Street.

Children's Party

Mrs. W. C. Merston gave a children's fancy dress party yesterday afternoon at the Oakbay Beach Hotel for her little daughters, Pamela and Anne. The children played games and enjoyed competitions before and after tea, which was served in the main dining-room.

Entertained at Tea

Miss Clare King entertained a number of her friends at tea yesterday afternoon at her home on Craigdarroch Road. Holly and other Christmas decorations were artistically used throughout the house. A pretty arrangement of carnations and fern centred the tea table, which was lighted by tall red tapers.

Back From Vancouver

Lady Barnard, who has been seriously ill in the Vancouver General Hospital, has recovered sufficiently to be able to return to her home, "Clovelly," Esquimalt, and was accompanied from the Mainland by her sister, Mrs. Hermann Robertson.

Return to Seattle

Mr and Mrs. Eden Quainton and their little son, Tony, returned to their home in Seattle on Tuesday after spending the holiday season with Mrs. Quainton's parents, Mr. and Mrs. Arthur Oates, Woodlawn Crescent.

Hostess at Tea

Miss C. I. Alexander entertained a few friends at tea yesterday afternoon at her home on St. David Street, Oak Bay, in honor of Miss Margaret Drake, who was celebrating her birthday.

Leaves for Honolulu

Mrs. F. W. B. George will leave on Saturday aboard the Empress of Canada for Honolulu to spend a few months with her son and daughter-in-law, Mr. and Mrs. Eric George.

Back From Mount Baker

Mr. and Mrs. R. B. Wilson and Dr. and Mrs. W. Allan Fraser have returned to Victoria after a skiing holiday at Mount Baker.

From Saskatchewan

Mrs. E. E. Robinson, Melfort, Sask., is visiting Mr. and Mrs. Alex Peden, Cavendish Avenue.

NEW YEAR BIRTHDAYS

NANAIMO, Jan. 5.—Robert Dallas Horne, native son of Nanaimo, celebrated his twentieth birthday on New Year's Day. Coincident with the fact is that his aunt, Mrs. Fred Brown, Union Bay, formerly Miss Horne, of Nanaimo, celebrated her birthday on New Year's Day. Her father and Robert's grandfather, the late Adam Grant Horne, numbered among the earliest pioneers of this district, also during his life celebrated his birthday on January 1.

Making Official Visit Here

MRS. CORAL MICKLETHWAITE

OF Tacoma, Supreme Queen of the Daughters of the Nile, who is in Victoria on her official visit to Miriam Temple, Mrs. Micklethwaite was the guest of honor at a tea arranged by Mrs. J. A. Birnie, Queen of Miriam Temple, at her home, 1318 Ivy Street, yesterday afternoon. The rooms were arranged with yellow and bronze chrysanthemums, and the tea table was centred with a cut glass bowl of daffodils and gold chrysanthemums and green tapers in crystal holders. Mrs. J. Lillie, junior past queen; Mrs. M. Hemmingsen, past queen; Mrs. Sarah MacPherson, "Princess Terzah," and Mrs. Nellie Davis, "Princess Royal," were members of Miriam Temple assisting the hostess by pouring tea. Mrs. Micklethwaite was accompanied on her visit by Mrs. Mabelle Boone, Portland, past supreme queen. Mrs. Micklethwaite is staying at the Empress Hotel.

Weddings

WILSON—FRASER

Dr. and Mrs. W. F. Fraser, Merritt, B.C., formerly of Victoria, announce the marriage of their only daughter, Gwendolyn, to Mr. John D. Wilson, only son of Mr. and Mrs. John A. Wilson, Edinburgh, Scotland, formerly of Victoria and Seattle.

FLETT—JANES

A quiet but pretty wedding was solemnized on New Year's Day at the home of Mrs. J. A. Janes, Cherry Point Road, Cobble Hill, when Agnes Maud, youngest daughter of Mrs. Janes and the late J. A. Janes, was united in marriage to Mr. John Alfred Flett, younger son of Mrs. Flett and the late John W. Flett, Duncan. The ceremony was performed by Rev. W. F. Burns and took place under a lovely arch of greenery, with white and silver wedding bells above, against a background of yellow chrysanthemums and greenery.

The bride wore a suit of French blue wool with headband of blue forget-me-nots and a corsage bouquet of pink carnations. After the ceremony, a wedding breakfast was served from a table centred by a three-tier wedding cake. Only the immediate relatives of the bride and groom were present. The bride is a former nurse at the Jubilee Hospital, Victoria. The young couple will take up residence at Quamichan Lake.

At the Hotels

DOMINION

H. Pochin, D. W. Markham, W. Tooth, S. Cracknell, Vancouver; Mr. and Mrs. R. Smith, Deep Cove; Mr. and Mrs. W. Allester, H. A. Porter, Chemainus; Mrs. H. Graham, Duncan; A. H. Abbott, F. Brown, Thompson Falls; Dr. C. Kingston, Grand Forks; Mrs. D. Ward, Royal Oak; F. Thomas, Port Alberni; Mrs. A. B. Asford, Sooke; Jens Johansen, H. Trowsdale, Vancouver; Mr. and Mrs. S. E. Gahn, Calgary; F. S. Kerr, Vancouver; Miss A. K. Klevmoen and Miss J. Stensland, Tacoma; Miss D. Langley, Cobble Hill.

Y.P.S. NEWS

FIRST UNITED

The weekly meeting of the First United Y.P.S. will take the form of a house party at the home of Iris Dixon, 464 Stanard Avenue. Members are asked to meet there at 8 o'clock.

ST. LUKE'S HAS TREE

St. Luke's Sunday School Christmas tree and entertainment was held recently in the parish hall, when about sixty children sat down to prettily decorated tables. After tea, Santa Claus arrived and distributed gifts, and at seven o'clock parents and friends arrived and joined in the community carol singing. Among those taking part in the programme were: Rev. Canon Ryall, Miss Walton, Lorraine Druce, Lorraine Mickleburgh, and a number of Miss Dorothy Cox's pupils, who gave novelty, tap and toe dances. Frank Merryfield, magician, gave several popular turns. The accompanists were Miss Helen Riley and Miss Evelyn Tidbury.

I.O.D.E. Activities

Cowichan Chapter

Cowichan Chapter met yesterday afternoon at the home of Mrs. F. G. Christmas, Duncan, twenty-two members attending. The first vice-regent, Mrs. G. W. Bissett, was in the chair. Nominations, indicating healthy competition for all offices, were handed in to the nominating committee of Mrs. E. W. Carr-Hilton, Mrs. J. B. Green and Mrs. A. Hotson. Scrutineers appointed were Mrs. N. E. Suddaby and Mrs. T. B. Calderhead. Election of officers will be held at the next meeting, at which it is hoped Mrs. W. R. Russell, retiring regent, now living in Victoria, will attend. Mrs. C. B. Lundahl, convener for Peace River relief work, reported that a fifty-pound parcel of Christmas cheer had been sent the chapter's adopted family. A report on the chapter's stall at the recent hospital bazaar showed a satisfactory sum realized for the local hospital. Miss Mary Agnes Tease, Echoes, secretary, had forwarded some interesting and amusing extracts from "Pen Pals Within the Empire," which were read and enjoyed. Tea was served after the meeting by Mrs. H. R. Garrard, Mrs. J. B. Green and Mrs. C. B. Lundahl.

Victoria Girl Bride on New Year's Eve

MRS. GEORGE BONE

A NEW Year's Eve bride, was formerly Miss Maude Helen Cooper, daughter of Mr. and Mrs. G. F. Cooper, 261 Burnside Road, where the wedding took place. Rev. F. W. McKinnon officiated. Mr. Bone is the son of Mr. and Mrs. E. Bone, Regina Avenue.—Photo by Burns Studio.

First United Choir Names 1939 Officers

The First United Church Choir had its annual business meeting preceding choir practice last night. The yearly report was read by Miss Elsie Robinson, secretary, the main features being the work of the choir from Sunday to Sunday, also the participation in the Musical Festival and presentation of highly successful concerts during the year.

It was reported that this choir won the Challenge Shield for large choirs and also tied with the Centennial Choir for the W. C. Nichol Shield for choirs receiving the highest marks in the whole festival. Miss L. McCall and J. Bell and J. Pogson won in their respective classes. The concerts sponsored by the choir included an organ recital given by Sir Ernest MacMillan last June.

OFFCERS SELECTED

S. G. Gurney presented the report of the nominating committee for the 1939 officers, which was duly endorsed as follows: Honorary presidents, Captain George McGregor and W. T. Straith, M.P.P.; president, Miss May Simpson; first vice-president, Neil Perry; second vice-president, Jay Pogson; secretary, Miss Elsie Robinson; treasurer, J. L. Loudoun; librarians, Miss A. Pettierew and S. Oakes; roll secretary, Mrs. W. B. Crowther; mistress of the robes, Miss Jean Wilson; social committee, Mrs. W. Fletcher and Miss E. Sidwell; sick visiting committee, Mrs. R. Wilson and Mrs. Shaw; choir marshal, Neil Perry; auditor, S. G. Gurney; social reporter, Miss E. Sidwell; concert committee, Mrs. W. H. Wilson, J. L. Loudoun and J. Pogson.

EXPRESS THANKS

Votes of thanks were expressed to the executive for its untiring work during the past year. W. C. Fyfe, choir leader, expressed his pleasure at the good attendance and the work accomplished for the cause of music.

Thanks were extended to Mr. Fyfe for his leadership, also to G. H. Peaker for the support of the organ.

During August, J. Maurice Thomas took charge of the choir and Jack Smith deputized at the organ. Appreciation was expressed by the choir.

During the evening, J. L. Loudoun, the choir treasurer, presented a very encouraging financial report, which was adopted.

Miss May Simpson thanked one and all for electing her to the post of president again, and assured them that she would do her utmost for the welfare of the choir during 1939.

Anglican Young People

ST. LUKE'S

The regular meeting of St. Luke's A.Y.P.A. was held on Tuesday. The vice-president welcomed Miss Nancy Porter, a new member. Arrangements were made for a dance to be held on February 17, at St. Luke's Hall.

Women's Institutes

LUXTON-HAPPY VALLEY

Mrs. A. Hankin will be hostess to the members of the Luxton and Happy Valley Institute at a social on Tuesday evening, at 8 o'clock.

CHURCHMAN AND CONSUL IN TIFF

Continued from Page 1

churches and in public places in the same manner and to the same extent as in former years. . . . Since you took pains to enlighten the public with erroneous statements, I would appreciate it highly if you would retract them also in public."

In reply to Mr. Rodde, the Archbishop's chancellor, Rev. F. R. Wood, said: "You will perhaps have observed that the passage in question was a direct quotation from the order given, we presume, by the German Government, or those acting under its influence. So far as we have been able to ascertain the statement is perfectly correct and was sent to our newspapers by The Associated Press and also The United Press. . . .

STERN REPRIMAND

"May I further remark that it is not the duty of a consul to take upon himself the role of ambassador and act as guardian of his country's honor. That a stranger in this country, enjoying no diplomatic standing at all, should demand an apology of a highly-respected and influential Canadian dignitary can only be considered a gross impertinence."

Mr. Rodde replied that he had definite information no such Christmas orders were given and reiterated Christmas services in 1938 were held to the same extent as before.

He said it appeared "the statement of Your Grace, as quoted in my letter of December 20, is based upon reports of The Associated Press and The United Press.

"I do not wish to comment on the reliability of the aforementioned agencies but I do want to state that I have definite official information from my government that . . . no orders were given out by the German Government to replace the traditional Christmas celebrations."

He added: "Concerning your chancellor's remarks as to the duties of a consul, I do not consider him competent to give any advice. . .

PROTESTS REMARKS

"I most emphatically protest against the insults contained in the last sentence . . . I am not just a stranger in this country; I am the German Consul for Western Canada, duly appointed by the German Government, and an exequatur has been issued to this effect by His Majesty the King.

"I did not demand an apology of Your Grace. I only stated that I would appreciate it highly if Your Grace would retract the unfounded statements. How your chancellor dares call this just request a gross impertinence is beyond me."

The reply from the Archbishop's chancellor said that "since The Associated Press issued a verbatim account of the actual order, not hesitating to quote the very words used, it is most improbable that you will succeed in convincing anyone that no such thing took place.

"The tone of my last letter was prompted by the almost caustic remarks which you addressed to His Grace the Archbishop in your communication of December 30. I wished to impress upon you that it is customary to adopt a more respectful attitude when approaching the senior English archbishop of this country.

"SEEMING ARROGANCE"

"For the rest, since you took it upon yourself to demand an accounting of His Grace, it was not thought unkind to presume that such seeming arrogance was prompted by a mistaken conception of your powers and status in Canada. His Grace the Archbishop of Winnipeg is not responsible to the German Consul for any statement he makes, the more so when the source of the statement is not of his own origination."

An Associated Press dispatch, December 17, said instructions on how to celebrate Christmas in acceptable Nazi fashion have gone forth from various cultural departments of the National Socialist regime. Emphasis is laid on the principle that observance of Yuletide is an ancient German custom and should be followed as such.

"Under National Socialism," one order observed, "Yule has regained its ancient traditional character of Winster solstice rejoicing. Our Germanic forefathers celebrated Yule, which is older than Christ and which Christendom borrowed from the Germanic prototype."

GIFT FOR MR. BENNETT

CALGARY, Jan. 5 (CP).—An oil painting, depicting a typical Canadian scene, will be presented to Rt. Hon. R. B. Bennett by Mayor Andrew Davison of Calgary on behalf of Calgarians at a farewell dinner here January 11, Mr. Davison said today. The painting, done by Roland Gissing, of Ghost River, depicts the Vermilion River Valley in the Rockies.

Dance Held Last Night At Oak Bay

Mr. and Mrs. Guy M. Shaw, 1391 Oliver Street, Oak Bay, gave a dance last evening in the Oak Bay Theatre Hall in honor of their son, Richard, of the R.C.A.F., Toronto, and their daughter, Nancy. The hall was attractively decorated in a color scheme of purple and gold. During the evening a buffet supper was served.

The guests were Col. and Mrs. Laws, Capt. and Mrs. C. M. C. Fleming, Mrs. Lytton Mara, Mr. and Mrs. Harry J. Davis, Mr. and Mrs. Hubert Bevan, Mr. and Mrs. T. Watt, Mrs. Hextall, Mrs. E. F. Ashe, Misses Ruth and Betty Lou Horton, Rachel Jukes, Denise Mara, Ursula Forbes, Ann Ridewood, Patsy Barr, Dorothy Campbell, Betty Carr, Muriel Uhthoff, Laura Bapty, Docia Jones, Pam Jones, Josephine Wilson, Betty McMurray, Daphne and Diana Ker, Barbara Bate, Jane Holland, Frances Watt, Molly Horsefield, Fiona Taylor, Patricia Craig, Louise Holmes, Gwen Wright, Rosemary Williams, Sheila Williams, Joyce Dalziel, Pat Williams, Betty Dunsmuir, Desiree Davis, Gladys Van Eck, Daphne Nunns, Mary and Constance Stephens, Enid Long, Mary Drury, Pat Boyd, Pam Mitchell, Patsy Pitts, Joan Forrest, Gwen Gardiner, Valerie Kennedy-Smith, Winnie Williams, Theo Jardine, Vivian Martin.

Messrs. Dick Shaw, Harold Horne, Bert Davies, David Barker, Jack Melville, Ian Angus, Michael Jennings, Leslie Holtum, Reggie Parris, Charles Fleming, Lindley Musgrave, Tommy Treherne, Alastair MacDonald, Peter Pearce, Neil Forster, John Martin, Ian and Alastair Gillespie, Ian MacDonald, Barney Hammond, Angus Kenning, Monty Drake, Vernon Miller, John Nation, Lionel Wace, David Boyd, Bobby Stephens, Philip Musgrave, Athol Sutherland Brown, Francis Gregory, Roy Teasdale, Alastair and Peter Denbigh, Tom Wood, John Earle, Kenneth Scharff, Norman Beard, George Milligan, Harry Clarke, Christopher Norman, Bill Ridewood, John Holland, Pat Bate, Peter Jones, Colin Peter Rutherford, Jack Grogan, Bill Brown, Robert Horsefield, John Taylor, John Boak, John Uhthoff, Gordon and Bob Jennings.

WELSH SOCIETY

The January meeting of the Victoria Welsh Society will be held tonight in the Sons of England Hall and will be a young people's night throughout. At 6:15 o'clock there will be a children's supper, followed by games. The latter part of the evening will be devoted to dancing in charge of the young people of the society and includes friends invited by them. The older members and those not wishing to dance need not absent themselves, as there will be cards available. The ladies of the society are asked to be generous in regard to bringing refreshments to cope with the extra attendance expected.

WILL ALTER ROYAL SHIP

Continued from Page 1

Some furniture from the Royal yacht, including the Queen's piano, will be transferred to her private day cabin.

Additional Royal cabin quarters are being prepared for members of Their Majesties' suite and provisions are being made for extra bathrooms, pantries and refrigerators.

Under the normal reconditioning programme minor alterations are being made in the lower deck and machinery and boilers are being overhauled. Special provisions are being made to safeguard the Royal apartments from engine room fumes and apart from the exercise Their Majesties will be able to take in the glass-sheltered sun deck, the broad, canvas-covered quarter deck will enable them to enjoy an occasional game of badminton.

Mike to Pat, who has returned from Spain: "I see you're back from the front, Pat."

"Sure," said Pat. "I knew I was thin, but not so thin as all that."

JUST SAY "CHARGE IT"
January Clearance SALE
IN FULL SWING
Coats and Dresses Reduced to Less Than Cost
PLUME SHOP, LTD.
747 YATES STREET

Rose's 10-Day January Clearance SALE
SPECIAL TODAY
2 only, Roger 1847 38-Piece Service for six. Complete with chest. This set has six extra teaspoons and six extra salad forks. Regular $45. Terms arranged $29.75
ROSE'S LTD.
1317 DOUGLAS STREET
JEWELERS OPTICIANS

Victoria's Most Complete Hardware Store
Including Furniture, Lighting Fixtures and Toys
McLennan, McFeely & Prior, Ltd.
1400 Government St. G 1111

The season's high-styled, well-known American Shoes, including Queen Quality, Vitality, Etc., are now on sale at AMAZINGLY LOW PRICES.
MUNDAY'S
1203 DOUGLAS STREET

FLATLY
"Do you prefer this hat turned down, dear?"
"How much is it?"
"Ten dollars."
"Yes—turn it down."

Expert Shoe Repairing One Grade Only, the Best
Pantorium Dye Works
Empire 7155

TODAY IS 8c DAY
Vancouver Drug Company, Limited
Douglas at Yates — 2 Stores — Douglas at Fort

In Vacuum Cans or Triplex Cartons
Your Grocer Can Supply You

Have Those Christmas Pictures Framed
We Carry a Large Assortment of Moulds and Mounts—Charge Is Reasonable
"ONLY DISABLED SOLDIERS EMPLOYED"
The Red Cross Workshop

ANNUAL STOCKTAKING SALE
TO REDUCE STOCKS FOR INVENTORY
Friday and Saturday

REMEDIES
65c Langdale's Essence Cinnamon for 49¢
50c Syrup White Pine and Tar for 34¢
50c Pinex 39¢
25c Thymol Trooches 17¢
25c Camphorated Oil 17¢
25c Oil Eucalyptus 17¢
50c Green Cough Syrup 34¢
1.00 Nyal Kaline 79¢
25c Seidlitz Powders 14¢
25c A.B.S. and C., 100's, 14¢
1.00 Beef, Iron and Wine 69¢
1.00 Nur-O-Vim 74¢
50c Kaodol 34¢
6c Haarlem Oil 4¢
50c Healall Ointment 34¢
25c Mecca Ointment 18¢
25c Zinc Ointment 16¢
25c Boracic Ointment 16¢
25c Iodized Throat Tablets for 18¢
25c Bromide Quinine Tablets for 18¢
25c Mile's Liver Pills 18¢
50c Kirby's Bismuth Pepsin Lozenges 34¢
25c White Liniment 17¢
1.15 Moone's Emerald Oil 90¢
75c Iron and Yeast Tablets for 54¢
50c Mustard Ointment 34¢
50c Preston's Croup Ointment for 34¢
25c Nose Drops 18¢
1.25 Leonhardt Hemroids 89¢
35c Ratnip 23¢
25c Graham's Liver Pills 16¢
25c Cascara Dandelion 18¢
50c Graham's Milk of Magnesia 34¢
Nujol 29¢, 49¢, 83¢
HALIVER OIL CAPSULES
50's, special 58¢

SUNDRIES
Vacuum Bottles 24¢
Hot Water Bottles 44¢
Syringe Attachment 44¢
Infant Syringes 17¢
Rubber Gloves, pair 18¢
Electric Heating Pads — At $3.49, $4.29 and $5.19

DENTAL NEEDS
Kolynos Paste, 23¢ and 39¢
Minty's Paste, 19¢ and 39¢
Dr. West's Paste, 19¢, 39¢
Lyon's Powder, 24¢ and 39¢
Holdfast Plate Powder 19¢
Corega, 33¢, 56¢ and 89¢
25c Knight's Paste 17¢
40c Sylac 29¢
15c Tooth Brush 10¢
50c Plate Brush 34¢

CHOCOLATES
All Holiday Wrapped Packages, 25% Off

STATIONERY
20c Writing Pads 14¢
15c Writing Pads 10¢
15c Envelopes 9¢
35c Small Notepaper 23¢

DYES—HALF PRICE
Butterfly Tints, Dye Tints, Twink, Sunset Cake Dyes
Assorted Soaps - Half Price

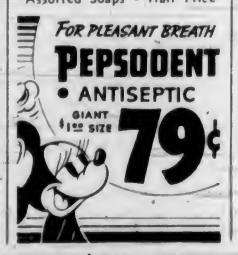

TOILETRIES
1.00 Men's Shaving Sets 74¢
1.50 Men's Sets $1.19
5.00 Men's Toilet Set $3.89
10.00 Men's Set $7.40
1.00 Box Dusting Powder 79¢
1.00 Kawak Bath Salts 50¢
1.25 Morny's Face Powder (old style) 69¢
1.50 Talc and Cologne $1.19
Bubble Bath, 15¢, 35¢, 50¢
Campana's Italian Balm and Dispenser 59¢
Italian Balm and Fitch Shampoo 59¢
Fitch Shampoo and Scalp Massage Brush 69¢
83c Noxzema Cream 59¢
$1.50 Max Factor's Creams, Lotions $1.00
25c Assorted Lipsticks 10¢
50c Assorted Rouges 20¢
10c Powder Puffs 6¢
10c Pocket Combs 6¢
French Ivory Manicure Pieces, to clear 10¢
SALCA
The English Dog Tonic
40c tins, special 29¢
25c Dog Soaps 20¢
Dog Leads, Half Price
Clinical Thermometers
2-Minute, special 49¢
C.T. 1-Minute, spec. 64¢
Elastic Hosiery, Body Belts, Trusses
Two Days Only, 20% Off

MACFARLANE DRUG CO.
DOUGLAS AT JOHNSON STREETS PHONE G 1511

MARINE and TRANSPORTATION

WHITE LINER DUE TO SAIL

Empress of Canada Will Get Away Tomorrow for Orient Ports

Carrying a total of 350 travelers to Hawaii and Far East ports, the Canadian Pacific Ss. Empress of Canada, Captain W. T. Kinley, R.N.R., commander, will sail from Victoria tomorrow afternoon. The big white liner is due alongside Rithet Piers at 4 o'clock, and is scheduled to sail for Honolulu, her first port of call, at 5:30.

At the present season of the year, travel is fairly heavy to the Hawaiian Islands and some 115 of the liner's passengers will disembark there.

LUMBER VESSEL

The next vessel to load lumber at Ogden Point Piers will be the freighter Niceto de Larringa. She is due today, according to King Brothers, and will load for United Kingdom ports.

REPAIRING SHIPS

Both the British freighter Boulderpool and the Japanese cargo carrier Asakazi Maru are being repaired by mechanics from Yarrows Limited, Esquimalt.

The Boulderpool, which was buffeted by New Year storms off the Washington coast and lost some of her lumber deckload overboard, had a number of stanchions twisted and bulwarks dented, docked Tuesday night. Removing two-thirds of the remaining lumber forward, it was found the deck of the ship, loaded below with wheat, had not been damaged.

The repair work on the Boulderpool consists of replacing some of the stanchions and straightening the dented plates of the bulwarks.

When this repair work is finished, the work of restowing the deckload will begin. It is understood the ship will be ready to resume her interrupted voyage by Monday night next.

The Asakazi Maru, bound from Japan for Vancouver, developed serious engine-room trouble when off Trial Island, but managed to get to an anchorage in Royal Roads, from where she was towed Wednesday to Esquimalt.

A survey of the Asakazi Maru's turbine cases yesterday revealed rough bearings and badly-twisted blades. The bearings will be put in smooth shape and the blades will be replaced, the ship carrying spare parts for such emergencies.

The Japanese freighter should be ready to proceed by Sunday night, it was stated yesterday.

HERE ON BUSINESS

Alex Scott, surveyor for Lloyd's Register of Shipping, and T. C. Warkman, of the London Salvage Association, arrived in Victoria from Vancouver to look after the interests of their companies in connection with the Boulderpool and the Asakazi Maru.

TAKING BIG CARGO

Completing a British Columbia cargo totaling 5,200 tons, Furness Line Ms Pacific Enterprise sailed from New Westminster last night for British Isles' ports. Included in her cargo is 2,500 tons of grain, canned salmon, spelter and wood products.

SHIPPING PLANES

The Royal Mail motor liner Lochgoil carried seven "North American" basic training planes to Liverpool on her last sailing from Los Angeles, homeward bound. This represented the largest consignment to date in the export of Los Angeles-built fighting planes to England under the recent 400-plane contract made by the Royal Air Force in Los Angeles. It is understood that several British-flag service ships will be making calls at San Pedro for some time to come for the purpose of loading planes. The total shipments, consigned to the Royal Air Force at Liverpool, will comprise 200 bi-motored Lockheed bombers, to cost $18,000,000, and some 200 "North American" trainers, reported to cost approximately $7,000,000.

COST SURVEY MADE

Bids on the cost of installation of refrigerating compartments and retubing for the Yale and of installation of refrigeration accommodations for the H. F. Alexander are being prepared by a San Francisco company after a survey conducted a short time ago. It was subsequently learned, according to advices from the California port, that the Los Angeles syndicate, which, it is said, proposes to buy these two vessels to put into coastwise operation, touching Los Angeles, San Francisco, Victoria and Seattle, may purchase a third vessel some time this year.

Inasmuch as it was believed, the advices state, that the estimated purchase cost of the H. F. Alexander, said to be $1,225,000, might be considered too high, following the results of a survey conducted last month by four marine engineers, it is thought possible that in the event the cost of rehabilitation of the H. F. Alexander proved excessive, the proposed third vessel might substitute for the well-known former "greyhound of the Pacific."

Dining Car Man Honored on Retirement

MEMBERS of the Canadian Pacific Association at their annual meeting in Vancouver honored D. S. Fraser on his retirement from the post of superintendent of the Pacific division, sleeping, dining and parlor car department, Canadian Pacific Railway, after twelve years. The veteran (right) is seen shaking hands with P. A. Dunne, president of the association, who has just presented him with a floor lamp, on behalf of his colleagues in the railway service. Mr. Fraser, who was in Moose Jaw and Calgary before coming to the Coast in 1926, is succeeded at Vancouver by Lieut.-Colonel J. L. Sugden, formerly superintendent of dining and sleeping cars at Calgary. Mr. Fraser had a long and interesting career with Rector's restaurant in Chicago and with railway dining car services, other restaurants and hotels in Chicago and Denver before joining the C.P.R. in 1912.

RUNS AGROUND BUT IS FREED

Freighter Ashore for Nearly An Hour Is Now Steaming Towards Seattle

ASTORIA, Ore., Jan. 5 (AP). — The Gulf Pacific Line steamer Point Bonita proceeded toward Seattle under her own power today, after repairing a broken rudder chain that left her drifting helplessly toward dangerous Peacock Spit, at the mouth of the Columbia River, for nearly an hour.

The Bonita, owned by Swayne & Hoyt, Ltd., of Portland, was partially disabled after running aground early today near the north jetty at the mouth of the river. The steamer sent an SOS, at 8:40 a.m., Pacific standard time, but radioed at 9:30 repairs had been made and the ship was out of danger.

The United States coast guard cutter Onodaga and the motor lifeboat Triumph were nearby and prepared to put a line on the ship. There was some fear the vessel might not make progress against rough water and the bar and there was a possibility she might run afoul of Peacock Spit, graveyard of Columbia River shipping.

OUTSIDE NORTH JETTY

Information contained in an SOS to the United States coast guard lookout station at Point Adams said the Bonita went aground three miles seaward from the north jetty.

She apparently worked free and, although damaged, was under her own power. Rushing currents, however, were causing her to wallow and lose some headway.

The vessel has a net tonnage of 2,996 and operates regularly between Pacific Coast and the Gulf of Mexico ports.

CATASTROPHE OF SEA

SEATTLE, Jan. 5 (AP).—Members of a United States Federal marine board of investigation said today the grounding of the motorship Patterson off Cape Fairweather, Alaska, December 11, would be listed a catastrophe of the sea and no charges would be placed against any member of the crew or the master, Captain Harry Bune.

Two men were lost and eighteen survivors lived on the beach more than a week until rescued.

Ship Is Proceeding

TANGIER, Morocco, Jan. 5 (AP). — Lloyd's agent here received a message from the Greek steamer Tonis Chandris today, saying she had repaired her steering gear and did not need help. Last night she sent out an SOS, from a position off Spain's western coast.

NOTICE TO MARINERS

Canada — International Code of Signals—The British edition of the new 1931 International Code of Signals was printed and published by His Majesty's Stationery Office, London, England, in 1932. It consists of two volumes, Volume I for visual and sound signaling, and Volume II for radio signaling.

Effective January 1, 1934, the signal letters then assigned to ships registered in Canada for use in connection with the International Code of Signals were, by international agreement, canceled.

On and after January 1, 1934, signal letters for the radio call sign series, internationally reserved for Canada, were used. The new international code came into use on that date and masters of ships registered in Canada should govern themselves accordingly.

V. I. SMART,
Deputy Minister.

MAIL AND SHIPS

WEATHER REPORT

ESTEVAN—Overcast, east, light, 29.91; 45, heavy seas.
LENNARD ISLAND—Overcast; calm; 29.88; heavy swell.
PACHENA—Overcast; calm; 29.86; 43, heavy swell.
CARMANAH — Overcast; calm, 29.90; moderate swell.
CAPE BEALE—Part cloudy; calm, 29.90; heavy swell.

WIRELESS REPORT

HARBLEDOWN — Left Port Alberni at 8:40 a.m. bound Granaemouth.
JUTLAND — Bound Vancouver from Barry, 340 miles south of Estevan at noon.
BALDHILL—Bound Vancouver, 781 miles south of Cape Flattery at noon.
ALBERTOLITE—Bound San Pedro, 836 miles from San Pedro at 8 p.m.
CLUMBERHALL—Left Port Alberni at 5 p.m., bound Chemainus.

WHEN MAILS CLOSE

BRITISH MAILS

4 p.m., January 5, President Harding via New York, air mail closes 1:10 p.m., January 9. 1:10 p.m., January 8, Duchess of Atholl, air mail closes 1:10 p.m., January 10.

ATLIN AND YUKON

4 p.m., January 6, 20; February 3, via Seattle, 1:10 p.m., January 10, 24, February 7, 17, via Vancouver.

AUSTRALIA AND NEW ZEALAND

4 p.m., January 18, Aorangi; 11:15 p.m., January 28, Monterey via San Francisco.

CHINA AND JAPAN

4 p.m., January 7, Empress of Canada; 11:15 p.m., January 12, Hikawa Maru; 4 p.m., January 21, Empress of Russia; 11:15 p.m., January 23, Ilia Maru; 11:15 p.m., January 23, Tyndaraus.

HONOLULU MAILS

11:15 p.m., January 7, 10, 14, 18, 21, 24, 28, 29, 30; February 4, 7, 11; 4 p.m., January 7, Empress of Canada; 4 p.m., January 18, Aorangi; 4 p.m., February 13, Niagara.

JAMAICA

1:10 p.m., January 8, 9

WEST INDIES

1:10 p.m., January 6, 8.

QUEEN CHARLOTTE ISLANDS

1:10 p.m., January 8, 11, 20, February 3, 8, 17, 22, March 3, 8, 17, 22.

SHIPPING CALENDAR

TO ARRIVE

PACIFIC RELIANCE—United Kingdom, December 27.
EMPRESS OF CANADA — Philippines, China, Japan, Hawaii, December 28.
HIKAWA MARU (Vancouver) — Japan, December 30.

TO DEPART

EMPRESS OF ASIA — Japan, China Philippines, December 24.

COASTING CRAFT

VICTORIA-VANCOUVER — Ss. Princess Kathleen or Ss. Princess Marguerite will leave Victoria for Vancouver daily at 1:30 p.m. Ss. Princess Kathleen or Ss. Princess Marguerite will arrive at Victoria daily from Vancouver at 3:10 p.m. Ss. Princess Joan or Ss. Princess Elizabeth will leave Victoria daily for Vancouver at 12 midnight; Ss. Princess Joan or Ss. Princess Elizabeth will arrive at Victoria from Vancouver daily at 7 a.m.

VICTORIA-SEATTLE—Ss. Princess Kathleen or Ss. Princess Marguerite will leave Victoria for Seattle daily at 4:30 p.m.; Ss. Princess Kathleen or Ss. Princess Marguerite will arrive at Victoria daily from Seattle at 1:15 p.m.; Ss. Iroquois will leave Victoria daily for Seattle at 9:15 a.m.; Ss. Iroquois will arrive at Victoria from Seattle daily at 8:35 a.m.

VICTORIA-PORT ANGELES — Ss. Iroquois will leave Victoria daily for Port Angeles at 9:15 a.m.; Ss. Iroquois will arrive at Victoria daily from Port Angeles at 8:35 a.m.

SALTSPRING ISLAND — Ms. Cy Peck leaves Swartz Bay daily except Wednesday for Fulford Harbor at 9:30 a.m. and 5 p.m.; Ms. Cy Peck leaves Fulford Harbor daily except Wednesday for Swartz Bay at 8:15 a.m. and 4 p.m.

VICTORIA-GULF ISLANDS-VANCOUVER —Ss. Princess Mary will leave Victoria at 10:30 a.m. Tuesdays, for Vancouver via Gulf Islands; Ss. Princess Mary will arrive at Victoria via Gulf Islands at 6:30 p.m. Mondays.

WEST COAST—Ss. Princess Maquinna leaves Victoria on the 1st, 11th and 21st of every month for Port Alice and way ports on the West Coast of Vancouver Island.

NANAIMO - VANCOUVER — Ss. Princess Elaine will leave Nanaimo daily, except Saturday and Sunday, for Vancouver, at 7:45 a.m. and 2:30 p.m.; Ss. Princess Elaine will arrive at Nanaimo from Vancouver, at 1:15 p.m. and 8:15 p.m.; Ss. Princess Elaine will leave Nanaimo for Vancouver, on Saturday only, at 7:45 a.m., 2:30 p.m. and 9:15 p.m.; Ss. Princess Elaine will arrive at Nanaimo, from Vancouver, on Saturday only, at 1:15 p.m. and 8:15 p.m.; Ss. Princess Elaine will leave Nanaimo for Vancouver, on Sunday only, at 5:45 p.m.; Ss. Princess Elaine will arrive at Nanaimo, from Vancouver, on Sunday only, at 1:15 p.m. and 11:15 p.m.

VANCOUVER SHIPPING

VANCOUVER, Jan. 5 (CP). — The British freighter Hoegh Carrier will leave drydock this week and load 7,500 bushels bulk wheat for India—the first such shipment to that country in many years.

Freighters were in the port of Vancouver today loading or preparing to load 1,810,000 feet of lumber for various ports.

Vancouver Merchants' Exchange reports that grain exports for this season approached 17,000,000 bushels today, compared with 5,279,784 at the same date last season.

Three deep-water freighters, the Hoegh Carrier, Rosebank and Hermion, are undergoing overhauls in drydock.

Mariners were warned today by the Department of Transport that the Clo-oose gas-lighted and whistling buoy in the Strait of Juan de Fuca, is reported broken adrift and washed ashore. It will be replaced as soon as possible.

NOTICE TO MARINERS

Mariners are advised that the unwatched acetylene gas light on Griffiths Island, Green Point Rapids, B.C., is reported not burning. This will be attended to as soon as possible.

A. W. R. WILBY,
Agent, Department of Transport.

SALTSPRING ISLAND FERRY
DAILY SAILINGS
DAILY — EXCEPT WEDNESDAY
Lv. Fulford Harbor ..... 8.15 a.m. 4.00 p.m.
Lv. Swartz Bay ..... 9.30 a.m. 5.00 p.m.
Fares
Automobiles (including driver) 75c to $1.50
Passengers 25c
Trucks (including driver) $1.25 to $2.00
Motorcycles (including driver) 50c
For Further Information and Motor Coach Connections:
Phone E 1177 - E 1178
GULF ISLANDS FERRY CO. LIMITED

COACH LINES
TRAVEL BUREAU
To Europe
San Francisco
New York
Yosemite
Texas
Mexico
Florida
FOLLOW the SUN
. . . By BUS
Board a sleek, de luxe Greyhound Super Coach for a thrilling trip in search of Summer to California and all the Southland.
Optional routings; unlimited stopovers; and amazingly LOW FARES are features of this modern mode of travel.
Note These Low Return Fares to
CALIFORNIA San Francisco $26.50
Los Angeles 35.20
San Diego 38.85
ARIZONA Pheonix 48.60
Tucson 51.30
FLORIDA Jacksonville 85.25
Miami 94.25
Tampa 88.15
Above Rates Include Boat Fare From Victoria
SIMILAR LOW BUS FARES TO ALL CONTINENTAL POINTS
Inquire at Depot for Full Details
Vancouver Island Coach Lines Ltd.
E 1177 Depot: Broughton Street at Broad E 1178

Old Kentucky CIGARETTES

FLORIDA—THE "ALLIGATOR STATE"

Seven or eight hundred years before the birth of Christ, Hesiod wrote:

"There is an evil report; light indeed, and easy to raise, but difficult to carry and still more difficult to get rid of."

Florida concurs.

Suddenly, at the age of fifty-three, Ponce de Leon became oppressed by the pace at which time was flying.

Years before, when he was young, strong, adventurous and fearless, he had heard about glamorous cities with life-giving springs from which those who drank had had restored to them youth.

The subject left him cold.

Youth was something Ponce de Leon had, was unconscious of, and therefore did not stop to estimate.

Its quest had always been something for old fogies to moon about.

And now he was afraid.

So it was that on April 8, 1513, which fell on Easter Sunday—good omen—Ponce de Leon landed at what is now St. Augustine, Florida, as eager as ever any searcher was for the magic life-prolonging elixir of legend—only to die eight years later from the wound of an Indian's arrow.

Ponce de Leon failed to find the fountain of youth, but he did discover one of the greatest resort regions in the world, in whose balmy air men and women from colder climes outwit the bleak months, and by curtailing their bank accounts lengthen their lives, the best compromise that the experience and the experiments of the race have been able to work out.

Now, it would be interesting to know how many of those who go to Florida have seen in it an alligator, or, for that matter, an everglade, after the profusion of which Florida was long ago denominated the Alligator State and Everglade State.

Probably very few, for Florida is deliberately denuding itself of the unsightly scenery that earned it these early by-names which it does not relish but of which it seems unable to divest itself—once a nickname gets going it is impossible to live it down.

Not that it has not tried; it would like to be famed by other names good and true—as the Flower State, the Orange State, the Peninsula State, and, because the Gulf of Mexico borders so much of its coastline (which is longer than that of any other state), the Gulf State, but it is no go.

Alligator State and Everglade State stick.

(Copyright, 1939, by Bell Syndicate, Inc.)

CITY IS FINED

HALIFAX, Jan. 5 (CP). The City of Halifax was fined the regular $2 when City Solicitor Carl Bethune appeared before Magistrate J. I. Barnhill today and pleaded guilty for the city on a charge of violation of the Snow Removal Ordinance. The charge of failure to remove snow from the sidewalk and gutter bordering the City Hall was laid on information issued by Andrew Matheson, head of a Halifax coal firm.

THE BAY
'PHONE E-7111
BUY ON "THE BAY'S" BUDGET PLAN
Take advantage of the many specials offered during this great Clearance Sale. On purchases totalling $15 or over, pay one-third cash and the balance in 30 and 60 days.
Suggestions for Afternoon Tea!
IN THE COFFEE SHOPPE
Served Daily From 2.30 to 5.15 P.M.
Toasted Muffins or Crumpets, Maple Syrup, Tea or Coffee 15c
Toasted Honey Pancakes, Maple Syrup, Tea or Coffee 15c
Assorted Tea Sandwiches, Fancy Cakes, Tea or Coffee 25c
Asparagus Rolls, Sliced Tomatoes, Tea or Coffee 25c
Welsh Rarebit, Toast, Tea or Coffee 25c
Golden Brown French Toast, Butter, Maple Syrup, Tea or Coffee for 25c
Lower Main Floor at THE BAY
Brings You More Savings in the
JANUARY CLEARANCE Sale
All Excellent Quality and All Specially Priced
Items that you've been needing and wanting . . . and at savings that make immediate shopping well worth while! Where quantities have not sold out that were advertised earlier in the Sale, you can still procure them at their special Sale Prices! Here are a few such bargains, and there are many more from which to choose!
First Quality Pure Silk Hose, per pair 69c Street Floor
Women's Imported Kid Gloves, per pair 1.69 Street Floor
Crochet and Andalusian Wools, 2 ozs. 29c Street Floor
Fine Silk and Wool Boucle, 1 oz. 19c Street Floor
English Bleached Sheets, Regular $4.25, per pair 3.89 Street Floor
Wool-Filled Comforters, Special, each 3.98 Street Floor
House Dresses Regular $1.98, Special, each 1.49 Fashion Floor
Women's Pure Wool Undies, each 59c Fashion Floor
Pure Silk Lingerie, Imperfects of $1.00 line, each 55c Fashion Floor
Corselettes, Corsets and Girdles, Reg. $7.50, each 5.00 Fashion Floor
Bird Cages and Stands, Regular $3.95, each 3.39 Third Floor
32-Piece English Breakfast Sets, per set 3.69 Third Floor
Cretonnes, Regular 69c, To clear at, yard 45c Third Floor
Printed Linens, Regular $1.95 to $3.25, per yard 1.39 Third Floor

REGULAR $8.95 . . . SALE PRICED
WOMEN'S DRESSES
FOR AFTERNOON AND SEMI-FORMAL WEAR
Charming frocks in crepes, satins, sheers and jacquards in rich new shades . . . Styled with long and elbow sleeves . . . some have sequin trimmings . . . braid . . . embroidery and nailhead designs . . . Sizes 14 to 20 and half sizes. Purchase yours early . . . every one outstanding value at 6.99
Dresses, Fashion Floor at THE BAY
SPECIAL CLEARANCE OF
SYNTHETIC SATIN BLOUSES
Novelty and tailored styles with long and short sleeves and attractive necklines. Dark, bright and light shades. Priced to clear at 98c
Blouses, Fashion Floor at THE BAY
CONTINUING OUR SALE OF
"LADY HUDSON" SHOES
REG. $5.00—SELLING FOR
HALF PRICE
Here's a splendid opportunity to select one or two pairs of quality shoes at a bargain price . . . Shoes you'll wear now and during the Spring season. All short lines grouped for clearance . . . Shop early to avoid disappointment. Pair. 2.50

WOMEN'S RUBBER OVERSHOES
First quality all rubber overshoes that will keep your feet dry and warm; 2-dome style in black or brown. All types of heels . . . all sizes . . . Special at, pair 99c
GROWING GIRLS' OXFORDS
40 Pairs Only . . . Regular $1.98. Smoked Elk or Brown Oxfords . . . with leather soles and military heels. Sizes 5 to 8 only. Special at, pair 1.29
Women's Shoes, Fashion Floor at THE BAY
SPECIAL . . . CHILDREN'S WOOL COMBINATIONS
Winter-Weight Combinations in short and no-sleeve models. . . . Styles for boys and girls. Broken size range from 2 to 8 years collectively. Regular $1.00 and $1.59. To clear at, pair 59c and 79c
Children's Wear, Fashion Floor at THE BAY

Continuing the Bay's Great Annual January Clearance
Sale of Men's Suits
WITH TWO TROUSERS
THE FABRICS
• All-Wool English Worsteds
• Stripes, Neat Checks, Glen-Checks
• Blues, Browns, Greys
• Fancy Worsteds
• All-Wool English and Scotch Tweeds
THE MODELS
• Young Men's and Conservative Types
• Peak and Notch Lapels
• Single or Double Breasted
• English Drapes
• Sizes 35 to 46
23.95
What an opportunity to buy that suit your wardrobe has been urging you to get! And what an opportunity to save! The fabrics are all high quality . . . and the suits are tailored and styled to H B C rigid specifications . . . And remember, the extra pair of trousers means double the wear.
Men's Clothing, Street Floor at THE BAY
Hudson's Bay Company
INCORPORATED MAY 1670

HBC
QUALITY SERVICE MEATS
CHOICE WAINWRIGHT PARK BUFFALO
BUFFALO ROASTS, per lb. 28c
BUFFALO STEAKS, per lb. 30c
BUFFALO STEW MEAT, per lb. 20c
BUFFALO BOILING PIECES, per lb. 20c

BOSTON DEFEATS HAWKS, 2-1; RANGERS IN 2-2 TIE

Cup-Tie Matches Billed Saturday In English Loop

Sixty-Four Elevens to Appear in Important Games In English Cup Series—Derby County Meets Everton in Day's Feature Tussle—Upsets Expected in Scotland

LONDON, Jan. 5 (CP).—Sixty-four teams battle in the third round of the English Cup on Saturday. The round marks the entry in the famous soccer tournament of the forty-four First and Second Division clubs, the remaining contests being made up of seventeen Third Division and three minor league survivors of earlier rounds.

Two matches stand out in the list of cup-ties. Derby County, league leader, meets Everton, its closest rival, for the third time this season, and Arsenal and Chelsea, famous London clubs, will oppose each other at Stamford Bridge.

The County took three out of four points from Everton during the Christmas series. Based on previous performances, the Pensioners may turn out to be better than Arsenal, and it is likely Chelsea's 82,905 attendance record will be passed. The Gunners are recalling their high-priced inside-forward, Bryn Jones, for the all-London clash.

Popular interest is centred on Runcorn. This gallant little Cheshire League eleven is called on to beat off the challenge of Preston North End, the cup-holder. The game is at Runcorn.

The other "giant-killers" still in the competition are Chelmsford City and Yeovil and Petters, both being pitted against Second Division teams. Chelmsford, at home, may spring a surprise on Southampton, but the Somerset County club faces a terrific task against Sheffield Wednesday in Yorkshire.

Despite his sound display against Blackpool last week, there is little prospect of Douglas McMahon, Winnipeg-born player, appearing for Wolverhampton Wanderers against Bradford. McIntosh, replaced by the Canadian a week ago, has recovered from tonsolitis and is almost certain to be chosen for the important clashes, managers preferring to defer their selections until the last minute, on account of weather conditions and injuries.

REVISED DRAW

The revised third-round draw:

Sheffield Wednesday vs. Yeovil and Petters.

West Bromwich Albion vs. Manchester United.

Portsmouth vs. Lincoln City.

Brentford vs. Newcastle United.

Southport vs. Doncaster Rovers.

Liverpool vs. Luton Town.

Barnsley vs. Stockport County.

Chester vs. Coventry City.

York City vs. Millwall.

Derby County vs. Everton.

Blackburn Rovers vs. Swansea Town.

Cheslea vs. Arsenal.

Sunderland vs. Plymouth Argyle.

Aston Villa vs. Ipswich Town.

Leeds United vs. Bournemouth.

Newport County vs. Walsall.

Queen's Park Rangers vs. West Ham United.

Leicester City vs. Stoke City.

Runcorn vs. Preston North End.

Tottenham Hotspurs vs. Watford.

Chelmsford City vs. Southampton.

Cardiff City vs. Charlton Athletic.

Norwich City vs. Manchester City.

Birmingham vs. Halifax Town.

Chesterfield vs. Southend United.

Huddersfield Town vs. Notts Forest.

Wolverhampton Wanderers vs. Bradford.

Fulham vs. Bury.

Blackpool vs. Sheffield United.

Middlesbrough vs. Bolton Wanderers.

Grimsby Town vs. Tranmere Rovers.

Notts County vs. Burnley.

SCOTTISH LEAGUE

GLASGOW, Jan. 5 (CP).—Only a miracle can stop Glasgow Rangers from winning the Scottish Football League championship for the twenty-fourth time in forty-seven years of competition. Thirteen league matches remain to be played in the current campaign, but no team appears likely to overtake the fast-travelling Light Blues.

The famous Glasgow squad established clear superiority by winning the three-game holiday series and stretched its lead to nine points over Hearts, who ousted Celtic from second place. Rangers now have forty points; Hearts, thirty-one, and the Celts, thirty.

Rangers did not have an easy task at New Year's. They followed up a 4-3 victory at Ayr by trimming the rival Celts 2-1 before a howling crowd of 120,000 at Ibrox Park. The next day they visited the neighboring Partick Thistle team and won, 4-2.

There are likely to be several upsets when the tired teams resume league activities at the week-end. Although Arbroath has shown distinct improvement in the past month, the Gayfield Park outfit can hardly be expected to gain a point against the Rangers in Glasgow.

Although Hearts gleaned only two points from the New Year's contests the Scottish capital team is hoping to gain maximum points against Ayr United at Tynecastle Park, while the Celts appear to have an easy task against the last-place Raith Rovers.

IN THIRD PLACE

Three straight victories have allowed Falkirk to draw up into a tie for third place with Aberdeen, the teams having twenty-nine points each. Falkirk may fall at Hamilton, but the Dons are called to win from Hibernians at Pittodrie Park, even though the Hibs trimmed the rival Hearts in an Edinburgh Derby, January 2.

Among the major circuit's remaining matches, the Queen of the South-Partick Thistle tussle at Dumfries should produce fine football, and Queen's Park, highly enthused by a 1-0 victory over Celtic, oppose Motherwell at Hampden Park.

Cowdenbeath, leader in the Second Division, goes to Montrose, but the seventeenth place home team is not expected to win from the pace-setting squad, beaten only once this season.

DEAN SIGNS FOR $20,000

Chicago Cubs Give Famous Pitcher Same Salary as Last Year

CHICAGO, Jan. 5 (AP).—Dizzy Dean's famed right arm breezed over two fast ones today.

Within less time than it once took him to win a nine-inning mound duel, the loquacious pitcher of Chicago Cubs signed his 1939 contract and then passed, with flying colors, an examination of the right shoulder muscles which troubled him last season after the Cubs bought him for $185,000 and three players.

The statement, like others he made in rapid-fire order, sounded like the Dean of old—cockily confident he would deliver. The Cubs think he will next season. They didn't reveal salary terms, but Dean, it was reliably reported, will receive $20,000, the same salary he had last year when he appeared in only thirteen contests, winning seven and losing one.

Dr. Sumner L. Koch, who examined Dean's arm, reported the injured muscles almost completely healed and predicted Dean would have several more years of good pitching left if he rests the arm carefully this Spring. Dean will not throw a ball until after two weeks at Spring camp, during which time he will get his wind and legs in shape.

DOMINOES TO CLASH WITH U.S. CAGERS

Victoria Basketballers Will Meet Bellingham Normal On Saturday

Victoria Dominoes will get their first taste of international basketball this year when they go up against the invading Bellingham Normal School in the feature game on tomorrow's card at the High School Gymnasium. Two preliminary tussles will be run off, commencing at 7:15 and the main attraction is slated to get under way at 9:15.

The Americans are coming here with a first-class quintette, one which is said to be stronger than last season. They recently defeated the College of Puget Sound and then lost a decision to the fast-traveling Washington Huskies, 46-32.

A thumbnail sketch of the players follows:

Harold Nelson, six feet one and a half inches, centre and captain, is on third year as Viking starter. High scorer and easily the most consistent man on the squad. Led Tri-College scoring last year, in competition with Cheney and Ellensburg.

Joe Harvie, six feet four inches, forward, is on second year as varsity starter. Good ball handler and uses a one-hand push shot. He and Chamberlain give the Viks a lengthy downfloor team.

Little Joe Moses, team midget, shoots all shots under hand and when he connects they're swishes. He'll put on a good show with his ballhawking and shooting and extreme minuteness. He is a native Syrian and on his second year also.

Johnny Fox, of Marion, Indiana, is playing his third year as varsity starter. He's small, five feet eight inches, but is a good shot and the team's best checker.

Th efifth starter, Russ Eyer, five feet nine inches, letterman from last year. Guard, teaming with Fox. Definitely strong and a fair shot.

Others are Glen Smith, of Vancouver, B.C., tallest man on squad, six feet five inches, reserve on second year; Lee Wilson, Joe Heimbigner, John Bond, Stan Targus (letterman) and there'll be others on the bench.

Coach is Charles "Chuck" Lappenbusch, of University of Washington fame.

RUGBY LINE-UPS

Line-ups for tomorrow's Rugby matches follow:

J.B.A.A.—Mair, Bray, Petticrew, Andrews, F. Doheny, Simpson, C. Doheny, Dalzell, Langdon, Brown, Halkett, Ferguson, Smith, Lucas and Ritchie.

Oak Bay Wanderers (Intermediates).—Clarke, Corcoran, Cook, Pearce, Brodigan, Murdoch, Heyland, Lindsay, MacKay, Elliott, Harmiston, Turner, Davey, Davies and Morrison.

Miners Play Eton Team

The football match between a team of Durham miners and Eton College aroused a good deal of interest in the Old Country. Our photograph shows the captains of the two teams shaking hands before the game.

Sixty-Nine Horses Are Nominated for Running of Classic

Royal Danielle Installed Favorite to Win Grand National Steeplechase at Aintree on March 24—List Is Smaller Than Last Year

LONDON, Jan. 5 (CP).—Having succeeded last Spring with a son of Man o' War, Mrs. Marion Dupont Scott will seek her second victory in the Grand National Steeplechase of Aintree, March 24, with another offspring of the famous stallion.

Among sixty-nine horses named today for the 101st running of the classic was War Vessel, six-year-old chestnut gelding by Man o' War—On Her Toes, Mrs. Scott's hope to match the triumph of Battleship, first United States owned and bred horse to win the world's foremost jumping race.

Royal Danielle, H. C. McNally's Irish-bred jumper that finished second by a short head to Battleship in the 1938 race, has been installed favorite. War Vessel, who has done all his racing in Great Britain, and with only mediocre success, probably will be on outsider, but so was Battleship at 40 to 1.

TEN HORSES LESS

The entry list, ten under last year, includes only one former winner Royal Mail, owned by Mrs. Camille Evans. The victor in 1937, Royal Mail was pulled up last year after breaking a blood vessel.

Royal Mail and Royal Daniele are expected to be asked to carry top weight when the figures are announced later this month.

Altogether fifteen of the 1938 starters have been nominated again. They include such prominent contenders as Sir Alex MacGuire's Workman and James V. Rank's Cooleen, third and fourth, respectively; J. B. Snow's Delachance, fifth; Arthur Sainsbury's Blue Shirt; Sir Frantis Towle's Airgead Sios, an early 1938 choice; Sir Warden Chilcott's Dunhill Castle, and the Marquis de San Miguel's Takvor Pacha.

HOCKEY STANDINGS

Standings of teams in the National Hockey League, including last night's games, follow:

	W	L	D	Goals F	Goals A	P
Boston	16	5	1	63	27	33
Rangers	13	5	2	52	37	28
Americans	11	7	4	61	59	26
Chicago	8	11	3	51	56	19
Toronto	7	10	4	41	46	18
Detroit	6	14	3	48	66	15
Canadiens	5	14	3	46	71	13

COAST LEAGUE

	W	L	D	Goals F	Goals A	P
Portland	16	2	4	78	40	36
Seattle	13	8	5	90	72	31
Vancouver	7	12	5	63	75	19
Spokane	3	17	4	59	83	10

OAKLANDS TO WORKOUT

A workout of the Oaklands United juvenile football team will be held tomorrow morning at Spencer's Park at 10 o'clock. All players are asked to turn out.

Saanich Thistles Will Play Wests

Victoria West and the Saanich Thistles will play a practice soccer match tomorrow afternoon at Heywood Avenue at 2:30 o'clock. The following players are asked to turn out for the greenshirts: T. Restall, Wright, R. Bell, Cooper, Smith, C. Restall, Price, R. Barnes, G. Barnes, N. Sage, H. Sage, Morgan and Dallimore.

Greenshirts were previously scheduled to oppose Victoria City in a league match, but at a late hour last night the City was forced to default on account of a shortage of players.

APOSTOLI TO BATTLE CONN

Claimant to Middleweight Crown Fights Tonight In New York

NEW YORK, Jan. 5 (AP).—Freddy Apostoli, middleweight champion in this state and California and generally considered the world's top man at his weight, squares off against Billy Conn, a sassy Irishman from Pittsburgh, in a ten-round over-the-weight match at Madison Square Garden tomorrow night.

Apostoli has moved fast and far in the last year. Just a year ago Friday night he stopped Freddy Steele, the then questioned ruler of the weight, in a bloody, nontitle bout at the Garden. Since then he has lost and won over Young Corbett III, beaten Glen Lee, the durable Nebraskan, twice, and become champion in two states.

The former San Francisco bellhop is an odds-on favorite to win at a price of 1 to 3.

Conn comes into New York with a string of recent victories, the most notable over Solly Krieger, the somewhat battered Brooklynite whom the National Boxing Association recognizes as champion. The best guess is a crowd of 10,000 will be on hand.

The fight will be broadcast over N.B.C.

VANCOUVER, Jan. 5 (CP).—Guy Patrick, manager of Vancouver Lions of the Pacific Coast Hockey League, announced today Art Gagne, member of Montreal Canadiens' famed old Morenz-Joliet-Gagne line, would referee next Monday night's game here between Lions and Portland Buckaroos.

Patrick said the former National League star might also make a week-long swing around the Pacific Coast circuit to give regular Referee Bill Shaver a rest. Gagne now lives at Kamloops, B.C.

BRUINS WIDEN LEAD BY CLOSE VICTORY; WINGS IN DEADLOCK

Hill Scores Winning Goal for Leaders Just Before Final Whistle—Canadiens Hold Rangers to Draw at Montreal—Detroit and Americans Play to High-Scoring Tie

CHICAGO, Jan. 5 (AP).—Chicago Black Hawks' newest managerial shuffle failed to provide the Stanley Cup champions with a winning formula tonight, as they dived deeper into their slump by taking a 2-1 defeat from the leading Boston Bruins.

A crowd of 10,000 watched the game, the Chicago team's first appearance since co-Coaches Paul Thompson and Carl Voss succeeded Bill Stewart as pilot of the outfit.

It was Boston's third straight victory over the world champion Hawks this season, but tonight's game marked the first time the Chicagoans have scored on Goalie Frankie Brimsek, sensational Boston rookie.

Boston scored in the first period when Woody Dumart hit the net at 13:58, assisted by Bobby Bauer. In the third period, Joffre Deslets tied the score, assisted by Thompson and Jack Shill. The Bruins scored the winning tally at 18:40, Mel Hill scoring unassisted.

Referee, Ion. Linesman, McFayden.

Summary

First Period—1, Boston, Dumart (Bauer), 13:58. Penalties: None.

Second Period — Scoring, none. Penalties: Shore, Seibert.

Third Period—2, Chicago, Deslets (Shill, Thompson), 13:16; 3, Boston, Hill, 18:40. Penalties: None.

FREE-SCORING GAME

NEW YORK, Jan. 5 (CP).—Unable to hold a four-goal lead, New York Americans were forced to yield up a 6-6 draw to Detroit Red Wings tonight in an overtime National Hockey League game.

The Red Wings came to life with a six-goal spurt to gain the tie before a crowd of 7,000 in Madison Square Garden.

The crowd worked itself into a frenzy of excitement as the Wings drew up to 5-5 and then took a 6-5 lead.

With less than five minutes of regular play to go, Tommy Anderson, of the Americans, tied the count at 6-6.

Jack Keating, a rookie from the Pittsburgh club of the International-American League, scored Detroit's first goal to celebrate his debut with the Wings. Roy Giesebrecht, another rookie, tallied the second and added another in the third period, and a third rookie, Sid Abel, had two assists.

Other Detroit goals came from Syd Howe, Charlie Conacher and Marty Barry.

Art Jackson, Lorne Carr, Leroy Goldsworthy, Joe Jerwa and Johnny Sorrell provided the other American goals.

Referee, Smith; linesman, Shay.

Summary

First Period—1, Americans, Jackson (Schriner, Carr), 9:15; 2, Americans, Carr (Schriner), 11:25. Penalties: Goldsworthy, Smith.

Second Period — 3, Americans, Goldsworthy (Jackson), 2:48; 4, Americans, Jerwa (Anderson, Carr), 6:52; 5, Detroit, Keating (Young, Abel), 8:31; 6, Americans, Sorrell (Goldsworthy, Schriner), 10:32; 7, Detroit, Giesebrecht (Conacher, Trotter), 15:02; 8, Detroit, Howe (Kilrea), 17:17. Penalties: Keating, Bowman, Schriner.

Third Period—9, Detroit, Conacher (Howe, Barry), 5:27; 10, Detroit, Barry (Howe, Liscombe), 8:39; 11, Detroit, Giesebrecht (Liscombe), 12:52; 12, Americans, Anderson (Schriner), 15:45. Penalty: Schriner.

Overtime Period—No scoring.

RANGERS IN DRAW

MONTREAL, Jan. 5 (CP).—Unbeaten in three starts since the first of the year, the last place Montreal Canadiens tonight held New York Rangers to a 2-2 overtime draw in a National Hockey League contest before about 6,000 fans.

The Flying Frenchmen were unable to hold a two-goal lead and failed to gain in their race with Detroit Red Wings to get out of the N.H.L. cellar. The Wings played to a draw with New York Americans tonight.

George Mantha scored a goal in the second period and Jimmy Ward another in the third minute o. the final session to send the Habitants away to a seemingly safe lead. But Rangers came back strongly as Clint Smith tallied first in the sixth minute of the third period and Wilbur Hiller got the equalizer in the twelfth minute.

Referee, Dye; linesman, S. Mantha.

Summary

First period—Scoring, none. Penalties: Hextall, Siebert.

Second period—1, Canadiens, Mantha (Evans, Summerhill), 10:39. Penalties: Coulter, Summerhill, Heller, Allen, Hextall.

Third period—2, Canadiens, Ward (Blake, Haynes) 2:08; 3, Rangers, Smith (Dillon, Coulter), 5:04; 4, Rangers, Hiller (Hextall, Pratt), 11:42. Penalties: Cain, M. Colville, Patrick, Evans (10 minutes, misconduct).

Overtime period—Scoring, none. Penalties: None.

West Road Hoopsters Beat Students, 46-35

Chalk Up Eleven-Point Triumph Over Chinese Cagers in Wild Game at High School Gymnasium—Buckles Rally to Defeat Bees

Sparked to victory by the smart sniping of Ralph Michell and Eric Butler, two of their veteran performers who caged thirty-six points, West Road cagemen last night defeated the Chinese Students, 46-35, in one of the wildest basketball games witnessed at the High School gymnasium in many a day. The outcome left the two quintettes sharing top berth in the race for the senior "B" men's city championship.

Heavier and more expert in using their weight, the suburbanites bounced the lighter Chinese cagers around most of the evening, and at times the game resembled Canadian Rugby with as many as three and sometimes four players sprawling over the maple court. Students found the going anything but to their liking, and while they fought like Trojans, particularly in the final session, could not hold the battling West Roaders.

Referee Bob Macmurchie was one of the busiest men on the court, and during the hectic struggle handed out no less than thirty-four fouls, the Students drawing twenty-one. Chinese hoopsters lost three men on personals and "Bug" Michell, West Road forward, met with a similar fate. The Students were penalized many times for holding their checks, being too light to hand out the "bumps."

EARLY LEAD

West Road went to the lead early in the game and held the upper hand throughout the initial stanza. At the end of the first quarter the score was 8-3, and at halftime the score board read West Road, 25, Chinese Students, 11.

Battling uphill, the Chinese hoopsters rallied gamely and at one stage pulled up to within five points of the West Roaders, but were never capable of getting any closer. They did, however, outscore their opponents in the two final quarters, the scores being 10-8 and 14-13 in their favor. But the fourteen-point advantage gained in the first half paved the way to victory for the suburbanites.

G. Lowe turned in a grand scoring performance for the Chinese Students, dropping home fifteen points, twelve of them in the last two sessions.

Tying the score eight minutes from time, and breaking two subsequent ties, Buckle Service Station hoopsters came from behind to defeat the Bees, 30-28, in the second game of the programme. The servicemen were on the wrong end of a 15-6 score at the breather, and early in the final half found themselves trailing by thirteen points.

Battling gamely every inch of the way and slowly but surely cutting into their opponents' lead, Buckles tied the score first at 22-22, with Joe Travis doing the scoring. The lead changed twice in a few minutes and then in the dying stages, and by far the most exciting part of the ball game, George Harknett scored with a shot from the side of the maple court. It was the last basket of the game and brought the service station hoopers a 30-28 triumph.

Turning on the pressure in the final stanza Eight Aces trounced the Y.M.C.A. 50-12 in the curtain raiser. The score at the half-time interval was 16-11 for the Aces, undefeated leaders in the intermediate "A" boys' division. In the final session the eventual winners scored thirty-four points to one by the Y.M.C.A.

Referee, Bob Macmurchie.

Teams and individual scorers follow:

West Road—R. Michell (19), B. Michell (6), R. Gunn, A. Gunn, Cunningham, McHattie (4), Clarke, E. Butler (17) and W. Butler. Total 46.

Chinese Students—G. Lowe (15), W. Lee (1), H. Chan (8), C. Nip, Y. Lee (2), A. Chan (1), H. Fong and B. Mar (8). Total 35.

Buckle Service Station—Hampton, Travis (5), Lemon (4), Harknett (6), Eddison (6), Elford (9) and Bulden. Total 30.

Bees—Watson (8), Minnis (13), Prendergast, Stevenson, Taylor (3), Richards, McKeachie (4) and Thomas. Total 28.

Eight Aces—Whitfield (2), Clague (14), Acreman (16), Smith, Pridham (10), R. Price, Webster (2) and W. Price (6). Total 50.

Y.M.C.A.—Coates, Sparks (2), Barnes, Martin (6), Lindgren (3), Pattison (1) and Masters. Total 12.

Elly Vines Wins First Net Match From Don Budge

PHILADELPHIA, Jan. 5 (AP).—Don Budge lost the first match of his professional tennis tour tonight in the city where he led the American Davis Cup team to victory only a few months ago. He was beaten in straight sets, 6-3, 6-3, 6-4, by Ellsworth Vines.

It was the first time Vines had won a set since their tour started in New York two nights ago.

A crowd of 7,000 in Convention Hall cheered Vines as he duplicated the beatings that Budge had handed him in New York on Tuesday and again in Boston last night.

Vines found the baselines tonight, and his judgment was keen. In contrast to his performance in Boston last night, he was zipping them over the net with perfect control and dropping them just inside the boundaries.

In several of the games Budge didn't score a point, and he was weakening at the end of the match. Vines' last point was a sizzling service ace.

TRAIL IN EASY HOCKEY VICTORY

Smoke Eaters Blank Riesser See Club, 8-0, Before Large Munich Crowd

MUNICH, Germany, Jan. 5 (CP-Havas).—Trail Smoke Eaters overpowered the Riesser See hockey team here tonight, 8-0.

Six thousand spectators at Prince Regent Stadium saw the Canadian champions sweep aside their opponents with spectacular ease.

The score by periods was 2-0, 3-0, 3-0. Left Wing Dick Kowcinak starred for the Canadians, with three goals. Right Wing Joe Benoit and Centre Ben Hayes scored two each, while Wingman Ab Cronie got the other.

Last night the same Munich team held the Canadians to a 4-2 score. Tonight's game was the ninth for the British Columbia players on the current tour. They have won them all.

Chess Club Meeting

The annual meeting of the City Chess Club will be held this evening at 8 o'clock in the clubrooms, 1118 Langley Street. Election of officers and other business will be transacted. An invitation is extended to resident and transient chess players to be present.

KENT'S
Sale of
Used Radios
SEE OUR WINDOWS
KENT'S, LTD.
641 YATES STREET

BELIEVE IT OR NOT . . . . . *By Ripley*

ALL YESTERDAY'S ITEMS SELF-EXPLANATORY

Please address all queries to Cartoonist Ripley, c/o King Features, New York City, N.Y.

Jane Dixon Says:

THE THOUGHTFUL, LITTLE ATTENTIONS MAKE A MARRIED WOMAN HAPPY

The little things of married life make and keep a woman happy—the small courtesies, the unimportant gifts to make an important anniversary; the sympathetic arm around a shoulder, the word of appreciation for a kind service.

The wife who loves her husband in that oneness of spirit a true marriage develops would rather hear him tell her she looks pretty in her old dress than have him grudgingly hand her the price of a new dress. She will be happier over a bunch of flowers and a real kiss from her husband on their wedding anniversary than she would be over a sizable cheque left without comment on her breakfast plate.

Dear Miss Dixon: A man and his wife were attending a football game and were sitting about half way up in the stadium, making it difficult for the peanut boys to come through the crowd.

This man asked his wife if she would like some peanuts, and she answered in the affirmative. It was during the half, and her husband offered to go down and get them for her.

When he returned, he had two bags of peanuts and gave one to his grown son, who was sitting beside him He then offered some out of the other bag to friends who were sitting in front of him and his wife, then he turned around and offered some to friends behind him. Next he reached in front of his wife and handed some to a couple sitting beside her. After that he put the bag in his own lap and proceeded to help himself, never offering any to his wife, for whom he had bought them in the first place.

At last his wife said, "Now may I have some peanuts?" Of course he responded. The point is, should this man's wife have felt hurt at the "slight," or whatever it might be called? He says nobody in the world but herself would have noticed it. Do you or do you not think that a man's wife should be shown first consideration? Please give me your candid opinion.—Mrs M. D.

Comment: Most men like to make generous gestures among their friends, and a great many of them forget the ones nearest and dearest to them. This is not a deliberate slight or even a conscious neglect. It is merely a careless habit of accepting self-abnegation of loved ones as a matter of fact, of taking them for granted.

The husband you depict was rude to his wife, thoughtlessly so, perhaps, but rude nonetheless. Since the peanuts were purchased for her he should have offered them to her first, then started the distribution among his friends. A wife is entitled to her husband's first consideration, as he is entitled to hers.

(Copyright, 1939, by The Bell Syndicate, Inc.)

STREET CAR SCENE

Young Man (sitting)—Excuse me, madam, you're standing on my feet.

Old Lady (strap-hanging)—I know it, young man; and if you were a gentleman, you'd be standing on them yourself.

WHISTLED AND SANG

Mistress—What can be the matter with my husband? He whistled and sang when he went off to the office?

Maid—It is my fault, no doubt. I used the canary seed for the gruel this morning.

NOTED ARCHITECT DEAD

SEATTLE, Jan. 5 (AP).—A complication of diseases claimed the life yesterday of Carl F. Gould, sixty-five, nationally known architect after an illness of several months. He designed or assisted in the designing of many Northwest United States public buildings and of State Capitols in Wisconsin, Oregon, and Washington. He also helped lay out the plan for San Francisco.

BAR SILVER

LONDON, Jan. 5 (AP).—Bar silver 20 5-8d, off 5-16.

NEW YORK, Jan. 5 (AP).—Bar silver 42 3-4, unchanged.

ROY POWERS, KING'S SCOUT

Reviewed and Approved by Dominion Headquarters, The Boy Scouts' Association.

APPLE MARY

By Martha Orr

TODDY

Self Preservation!

By George Marcoux

BIG CHIEF WAHOO

By Saunders and Woggon

TIME OUT! - - - By Chet Smith

I don't know, sir, when we opened this morning—there he was!

POPEYE

LIFE'S LIKE THAT - By Fred Neher

"Did you paste this dress sale ad on the sporting page, dear?"

POP

Turn About

By J. Millar Watt

TILLIE THE TOILER

An Interesting Subject

By Westover

Business and Professional Directory, Want Ads

The Daily Colonist

RATES FOR CLASSIFIED OR WANT ADVERTISEMENTS

Two cents a word each insertion; twelve cents a word a week, with a minimum of ten words, cash with order. No advertisements accepted for less than twenty-five cents.

Death and Funeral Notices, $1.50 first insertion; $1.00 for each additional insertion. Marriages, Cards of Thanks and In Memoriam Notices, $1.50 per insertion.

Birth Notices, $1.00 per insertion.

Advertisers who desire may have replies addressed to a box at The Colonist and forwarded to their private address. A charge of ten cents is made for mailing replies. In this case add three words ("Box......Colonist") to the count for the number of words.

Out-of-town readers of our advertisements ask advertisers to give address as well as phone numbers, as it is not always possible to communicate through the phone.

Any claim for rebate on account of error or omissions must be made within thirty days from the date of the same, otherwise the claim will not be allowed.

The Colonist will not be responsible for more than one incorrect insertion of any advertisement ordered for more than one issue.

The Colonist service is available every day from 8 a.m. to 10 p.m., excepting Sunday. Just call Empire 4114.

To insure insertion, Classified Ads should reach The Colonist before 10 p.m. on the day previous to publication.

Classified Ads for The Sunday Colonist will be accepted up to 10 p.m. on Saturdays.

CLASSIFICATIONS

Acreage for Rent	83
Acreage for Sale	82
Acreage Wanted	84
Agents Wanted	16
Autos for Hire	68
Automobiles	65
Births	1
Bicycles and Motorcycles	40K
Boats and Launches	67
Building Materials	40A
Business Directory	33
Business Opportunities	75
Cards of Thanks	4
Church Notices	9
Clothing, Furs, Shoes, Etc.	40B
Coming Events	10
Dancing	25
Deaths	2
Dressmaking	28
Educational	23
Farms for Rent	86
Farms for Sale	85
Farms Wanted	87
Flats and Apartments to Rent	53
Flats and Apartments Wanted	54
Flowers	7
For Sale—Miscellaneous	40
Furniture	40D
Fuel	40C
Funeral Directors	6
Furnished Houses for Rent	55A
Furnished Rooms for Rent	49A
Furnished Rooms Wanted	50A
Hairdressers and Beauty Specialists	21A
Halls to Rent	36
Hotels	46
Housekeeping Rooms to Rent	51
Housekeeping Rooms Wanted	52
Houses for Sale	78
In Memoriam	5
Listings Cancelled	77
Lost and Found	29
[illegible]	64
Market Specials	35
Marriages	3
Miscellaneous	37
Money to Loan	31
Monumental Works	8
Music	24
Musical Instruments	40E
Nursery Stock, Plants, Etc.	40H
Nursing and Convalescent Homes	20
Personal	21
Professional Directory	34
Property for Sale	80
Property Wanted	81
Poultry and Livestock	42
Radio	40F
Room and Board	47
Room and Board Wanted	48
Situations Wanted—Female	18
Situations Wanted—Male	17
Summer Resorts	61
Swaps	41A
Teachers Wanted	15
Timber	74
To Exchange, Real Estate	76
To Rent—Miscellaneous	38
Stoves, Ranges, Furnaces	40L
Unfurnished Houses to Rent	55B
Unfurnished Rooms Wanted	50B
Wanted—Female Help	14
Wanted—Male Help	13
Wanted—Miscellaneous	41
Wanted to Borrow	32
Wanted to Buy—Houses	79
Wanted to Rent—Houses, Unfurnished	57B

2 DEATHS

CODY-JOHNSON—Suddenly at her home, 218 Wilson Street, on January 3, 1939, Miss Helen Rose Cody-Johnson, younger daughter of the late A. P. Cody-Johnson and Mrs. Cody-Johnson, aged thirty-four years, born in Victoria.
Funeral services in Hayward's B.C. Funeral Chapel this afternoon at 2.30 o'clock, Rev. F. Venables officiating, assisted by Rev. F. L. Stephenson. Interment in Royal Oak Burial Park.

MARTIN—At the Royal Jubilee Hospital on January 4, 1939, Henry (Harry) James Martin, of 130 Government Street, aged eighty years, born in Bradford, Yorkshire, England, and a resident of this city for fifty-five years.
The funeral will be held on Saturday, the cortege leaving Hayward's B.C. Funeral Chapel at 2 p.m., proceeding to the Church of Our Lord, where services will be conducted by Rev. G. H. Scarrett at 2.15 o'clock. Interment in the family plot in Ross Bay Cemetery.

HOGAN—At St. Joseph's Hospital on January 3, 1939, Willard Francis Hogan, of 1112 Powderly Avenue, aged seventy years, born in Oniskany, New York, and a resident of Victoria for fifty years. Survived by two daughters, Mrs. J. H. Harris, North Hollywood, Calif., and Mrs. W. G. Goode, Shawnigan Lake, and two sons, Joseph and Henry, in Victoria.
Strictly private funeral services in Hayward's B.C. Funeral Chapel on Friday. Cremation Royal Oak Crematorium. No flowers, by request.

BROWN—Passed away on January 3, Mrs. Mabel Searles Brown, a native of Richford, Vermont, and a resident of Victoria for twenty-five years, late residence, 3054 Cedar Hill Road. The late Mrs. Brown is survived by her cousin, Mrs. Orayce Handley, with whom she resided.
The funeral has been arranged to take place from the Thomson Funeral Home on Saturday afternoon, January 7, at 2 o'clock. Cremation at Royal Oak Crematorium. (No flowers by request.)

SCOTT—At the home of her daughter at Cadboro Bay, on Tuesday, January 3, Henriette Scott, widow of the late James W. M. Scott. The late Mrs. Scott was born in France and had been a resident of Victoria and district for thirteen years. She is mourned by one daughter, Mrs. Donald Ross Fraser, of Cadboro Bay, two sons, James C., of Mill Bay, and Ian Scott, of San Francisco, Calif.; also six grandchildren.
The funeral will take place on Saturday afternoon from McCall Bros.' Funeral Home at 2 o'clock. Mr. R. C. J. Ware will conduct the service, after which interment will be in Royal Oak Burial Park.

HOGG—On Wednesday, January 4, at St. Joseph's Hospital, there passed away Charles Henry Hogg, aged seventy-four years, born in Derbyshire, England, and a resident of this city for the past twenty-five years, late residence, 906 Empress Avenue. There survive, besides his widow at home, three daughters, Mrs. G. Pinkett, of Nanaimo, Mrs. R. Sleeman, of Seattle, and Mrs. Doris Green, of Long Beach, Calif.; two brothers and three sisters in England, also [illegible] grandchildren and one great-grandchild.
The funeral will take place on Saturday, January 7, at 3 o'clock, in the chapel of the Sands Mortuary, Ltd. Adjutant Charles Watt will officiate.

WATT—Suddenly at Royal Oak, on Tuesday afternoon, James Watt, aged fifty-nine years, superintendent of Royal Oak Burial Park. The late Mr. Watt was born in Skene, Scotland, and had been a resident of Victoria and district for the past twenty-five years. He is mourned by his widow, two sons, Archie, at home, and James, of Victoria, and two daughters, Miss Chrissie, of Victoria, and Mrs. W. J. Atkins, of Royal Oak, and one grandson, also three sisters and a brother in Edinburgh, Scotland, and a brother in Port Arthur, Ont.
The funeral will take place on Friday afternoon from McCall Bros.' Funeral Home at 2.30 o'clock. Interment will be in the family plot in Royal Oak Burial Park.

TOLMIE—On Tuesday afternoon, January 3, at St. Joseph's Hospital, there passed away Mrs. Cecelia Tolmie, in her eightieth year, born in Victoria, where she resided all her life. She is survived by three daughters, Mrs. W. H. Pepper, of 808 Fisgard Street, Mrs. Fred McDimoyl, of 1814 Quadra Street, and Mrs. W. J. Lochead, of 514 Howe Street, Vancouver, B.C.; two sisters, Mrs. James Armour and Mrs. Blanche Baker, and one brother, Peter Cook, all of Victoria; also five grandchildren and five great-grandchildren.
The funeral will take place on Saturday morning, January 7, the cortege leaving the chapel of the Sands Mortuary at 8.50 o'clock, and ten minutes later Mass will be celebrated at St. Andrew's Cathedral and the remains will be laid at rest in the family plot at Royal Oak Burial Park.

5 IN MEMORIAM

MACKLIN—In ever affectionate memory of Herbert Macklin, who passed away at Cobble Hill, V.I., January 8, 1933.

BASILIO SBROCCO BRUCK—Two years have passed since that sad day, but memories still remain.
—By his loving wife, Alice.

ALLEN—In loving memory of our darling little son, Michael (Mike), who passed away January 6, 1938.
Safe in the arms of Jesus,
Safe on His gentle breast,
There His love shades sweetly,
His soul shall rest.
Peaceful he lies beside the
Silvery sea, where
Summer winds blow gently
Over his resting place.
—Sadly missed by his parents and brother.

6 FUNERAL DIRECTORS

HAYWARD B.C. FUNERAL CO., LTD.
Established 1867
734 Broughton Street, Victoria, B.C.
Empire 3614 Empire 4065 Garden 7679
Lady Assistant

McCALL BROS.
"The Floral Funeral Home"
Office and Chapel, Corner Johnson and Vancouver Streets
Phone Garden 2012

S. J. CURRY & SON
Funeral Directors
Corner Quadra and Broughton Streets
Phone G 5512

Distinctive Funeral Service in Our New Mortuary at Moderate Cost
Experienced Lady Attendant
SANDS MORTUARY, LTD.
Phones E 7511, G 3530 1603 Quadra St.

THOMSON FUNERAL HOME
1625 Quadra Street
Complete Service at Reasonable Cost
Lady Attendant
Phone G 2612

7 FLOWERS

ANY FLORAL DESIGNS at lowest prices. Pollock Bros., 1315 Douglas St. G 5315

CALL E 0743 FOR ARTISTIC FLORAL designs. Jennings, florists, 754 Yates.

BROWN'S VICTORIA NURSERIES, 618 View. Design work executed; lowest prices. We grow our flowers. G 6612, G 3521.

BALLANTYNE BROS., LIMITED
1211 Douglas Street Phone G 2421
We Telegraph Flowers
CUT FLOWERS AND DESIGNS

FLORAL ART SHOP — DISTINCTIVE funeral designs. 639 Fort. E 4813

8 MONUMENTAL WORKS

STEWART MONUMENTAL WORKS, LTD. Take No. 6 car to works. 1401 May Street. Phone G 3452.

10 COMING EVENTS

AN OLD-TIME DANCE WILL BE HELD at the Esquimalt A.A. Association Hall, Fraser Street, Saturday. Dancing 8-12. Refreshments. Stewart's Orchestra. Admission 35c.

AT HONGKONG CAFE, 550 FISGARD—Dine and dance every Wednesday and Saturday night, orchestra; other nights dance to pianist. No cover charge.

AT COLWOOD HALL, JANUARY 7, opening dance and basketball. Bunk McEwan's Orchestra, 9 till 12. Refreshments. Admission 35c.

A POPULAR OLD-TIME DANCE AT Lake Hill, Saturday, 8-12. Irvine's orchestra; refreshments; prizes; tombolas. 35c.

AT PLAYFAIR CLUB, 1230 GOVERNMENT. Whist nightly, 8.45. Good cash prizes. Afternoon games.

A BIG OLD-TIME DANCE THIS SATURDAY, 8-12. CFCT, 6.45. Haymakers six-piece Band. Prizes, supper. 35c.

AT ROYAL OAK HALL, CARD PARTY, 500, Thursday, 8 p.m. Practice dance Friday, 8 p.m.

DANCE, STRAWBERRY VALE HALL, Badminton Club, Burnside Road, Saturday, January 7. Admission 35c. Tombolas.

FIRST SPIRITUALIST CHURCH SILVER tea, Friday, January 6, 2.30 to 5, S.O.E. Hall, Broad Street.

HAMPTON HALL, BURNSIDE BOWLING Club, "500" cards, Saturday, Jan. 7, at 8.15. Good prizes and refreshments, 25c.

OLD-TIME DANCE, OAKLANDS SCHOOL, auspices Oaklands Parent-Teachers; Stewart's Orchestra, 8 p.m., January 6. Admission 25c. Refreshments.

SKATING SESSIONS, 751 VIEW STREET—Tuesday, Wednesday, Thursday, Saturday afternoon, 3.30 to 6; Tuesday, Thursday, Saturday evenings, 8 to 11 o'clock. Beginners 1 to 3.30 p.m., Wednesday and Saturday. Admission Afternoons, 15c; evenings, gentlemen 35c, ladies 25c; including skates.

DANCE SATURDAY

SHRINE AUDITORIUM. CHAS. HUNT'S 7-piece orchestra. 35c. Watch for our big holiday carnivals soon!

WHIST NIGHTLY, 8.45. $15 PRIZES. Afternoon, 2.30. Central Whist Club.

13 WANTED—MALE HELP

HAVE OPENING FOR USED CAR SALESman. Must be under 45, well known and have local experience. Box 2978, Colonist.

WANTED — EXPERIENCED MAN FOR dairy. Must be first-class milker. Box 2965, Colonist.

WANTED—PENSIONER, MARRIED OR single, to share home and small fruit farm. Box 2818, Colonist.

13A SALESMEN AND AGENTS

WE NEED MEN TO SELL ELECTRICAL appliances. Special training given to right applicants and guarantee of steady position. Apply Box 3005, Colonist.

WANTED — MAN FOR RAWLEIGH route. Permanent if you are a hustler. For particulars write Rawleigh, Dept. WG-196-103-A, Winnipeg, Canada.

14 WANTED—FEMALE HELP

CAPABLE HOUSEKEEPER. FULL charge, three in family. Box 2995, Colonist.

CAPABLE GENERAL, ABLE TO COOK, in all-electrical home, two children, good wages, references. Box 2923, Colonist.

WANTED—EXPERIENCED GIRL. TWO adults and baby. $25 per month. State age. References required. Box 2939, Colonist.

WANTED—EXPERIENCED GIRL, LIVING vicinity Lake Hill, to look after children some afternoons and evenings. Give telephone. 3406 Cook Street.

WANTED—GIRL LIVING IN OAK BAY, care of baby in afternoons. Apply Box 2931, Colonist.

WANTED—GIRL FOR HOUSEWORK. Oak Bay. Inexperienced. State schooling. Box 3936, Colonist.

STUDENTS WANTED
VICTORIA HAIRDRESSING SCHOOL
WOOLWORTH BUILDING

16 AGENTS WANTED

WELL-ESTABLISHED MAIL-ORDER house desires representative for popular-priced made-to-measure men's clothing. Apply, stating experience and references. Fit & Fashion, 984 Queen St. W., Toronto.

17 SITUATIONS WANTED—MALE

ACCOUNTANT, 20 years' experience, will write up books, prepare financial statements, income tax returns, also auditing. Charges reasonable. Wedderburn. G 3161.

A RELIABLE MAN, WITH HEAVY truck, wants hauling contract or day work. Box 2899, Colonist.

A. J. GREGG — HOUSE WINDOWS cleaned, outside, 50 each. G 5023.

CARPENTER. Kalsomining. Painting. Competent work. Beechy. E 4270.

MECHANIC. FENDERS, PAINTING, long experience. E 0260.

PLASTERING, Lathing, Brickwork, Cement work. New or repairs. G 5116.

THIRD-CLASS STATIONARY ENGINEER would like steady or part-time work. Phone E 4637.

17 SITUATIONS WANTED—MALE
(Continued)

SHINGLING, GUTTERS, DOWN PIPES, drains, steps, fences repaired. E 6517.

17A PAINTERS AND DECORATORS

$5 RM PAPERED, INCLUDES PAPER, before Spring rush. Archer, G 2328.

17C CARPENTERS AND CONTRACTORS

ALTERATIONS, HOUSE-RAISING, CONcrete work, repairs. O'Regan. G 7662, G 2258.

ALTERATIONS, BUILDING REPAIRS, roofing a specialty. T. Thirkell, E 4625.

WEATHER STRIPPING

PEACE METAL WEATHERSTRIPS
Estimates Free — B. F. Leigh, E 9688

18 SITUATIONS WANTED—FEMALE

CHILDREN'S NURSE DESIRES POSItion motherless home. Box 3001, Colonist.

EXPERIENCED NURSEMAID SEEKS position. Reference if necessary. Phone G 3160.

EXPERIENCED INFANTS' NURSE, GOOD recommendation, desires work. Box 2847, Colonist.

STENOGRAPHER, EXPERIENCED DICtaphone operator, typing medalist. Full or part time. G 3935.

WOMAN wants washing, ironing, cleaning, 25c hr., car fare. E 5392, Rm. 1.

YOUNG COUPLE, 35, WIFE EXPERIenced cook-general, husband good driver. Go anywhere. Phone G 4994 or Box 2968, Colonist.

YOUNG ENGLISH LADY WOULD LIKE position, housekeeping or child's nurse. Box 2953, Colonist.

YOUNG LADY, TEACHER, DESIRES position as companion-help. Can drive car. Box 2913, Colonist.

21 PERSONAL

ACTION IS THE MOTHER OF SUCCESS. She always gives birth to her offspring in the top story. As they grow they move into other parts of the house till the whole structure is full of up and doing. This structure must be kept well built up at all times, otherwise they will move out. The best building material for this purpose is derived from our coarse whole wheat bread, our soya, Hovis, rye and Roman Meal bread. Call at our store daily and see the good lines of building foods we offer at little cost. Golden Loaf Bakery, Seven-Eleven Fort Street.

A PERMANENT WAVE, INDIVIDUALLY styled. Special prices on shampoo and finger wave. Bert Waude Salon, 718 Yates Street. Telephone E 4023.

AVOCADOES, LIMES, FANCY FRESH California dates, unsulphured figs. Lillay's Confectionery, 1409 Douglas. E 5511.

A. F. BARTON, DIETITIAN, WILL BE in Victoria January 7. Appointments, phone E 3737.

ALL THE FINEST FRESH AND SMOKED fish in season. Askey's Fish Market, 624 Yates Street. Delivery, phone G 7101.

A. MARSHALL—Furs remodeled, repaired; ladies' tailoring. Room 62, 639 Yates.

BUTTERMILK — A GOOD OLD-FASHioned Spring tonic, for vim, vigor and vitality. 10c quart delivered. Registered Jersey Dairies, 606 Broughton St. G 5044.

BOAG'S REMEDY DOES HEAL ECZEMA. Hudson's Bay and D. Spencer's.

ENGLISH HAND LAUNDRY—COLLARS turned 15c, shirts 13c up, collars 3 for 10c. Courtney at Douglas. E 6183.

ECZEMA, ITCH, PILES, ULCERATED legs. Try Geo. Lee's Chinese remedy. 636 Cormorant. Dept. and Drug Stores.

FREE — ONE PINT DELICIOUS ICE cream with each $2.50 purchase of novelties or chocolates, etc., at English Sweet Shop, 726 Yates Street.

FREE—COLONIST TABLOID COOKBOOK (as published with our edition of November 6). Apply Colonist Circulation Department.

FOR VARIETY, TASTE AND WHOLEsomeness, serve Masters' quality cakes and cookies. Masters' Bakery, Douglas Street, opposite Spencer's.

FREE—COLONIST SONG SHEETS NOW available. Apply Colonist Advertising Department.

FREE—DIGGON-HIBBEN SONG SHEET, new edition, at our store, Gov't St.

I WILL NOT BE RESPONSIBLE FOR anyone contracting bills or debts in my name. (Signed) Eric H. Ray, E.R.A., Royal Canadian Navy.

J. T. SLINGSBY, MASSEUR AND FULLY qualified physiotherapist, formerly of Calgary, Alta. Massage, remedial exercises and electrical treatment. Twenty years under medical direction. Room 420 Sayward Building. Phones G 1834 and G 1616.

MEN'S HATS CLEANED AND STEAM blocked, 50c; hand cleaned and blocked, water finish, $1.00. Ladies' hats, 50c. Victoria Hat Mfg. Co., 611 Yates Street.

MEN'S SUITS DRY CLEANED AND pressed. City Dye Works. G 1621.

NATURAL FOODS FOR HEALTH—Flour, cereals, breads, soya products, etc.—Health Food Shop, 1035 Fort Street.

OIL BURNERS SERVICED, STOVES AND ranges repaired. W. H. Denison. G 3229.

SAWDUST BURNERS. EXPERT SERVICE. All makes, coils made, range connections, boilers installed. H. Watkins. G 7980.

VANCOUVER ISLAND DEALERS OF British Goblin electric cleaners, 1124 Government, extend season's greetings to their past and future customers.

VIKING SHOP, 1031 FORT STREET—Imported accessories, pewter buttons.

21A HAIRDRESSERS AND BEAUTY SPECIALISTS

BUSINESS GIRLS—GET YOUR PERMAnent at the Hollywood, 617 Fort. Phone E 4433.

HAVE A GOLD BAND PERMANENT—Ideal for the latest styles. May be had only at the
LA FRANCE BEAUTY SALON
727 Yates Street Phone G 7443

HAIRDRESSING DONE IN OWN HOME. Fully qualified operator. Phone E 0472.

MAISON TYRRELL
HAIRDRESSING SPECIALISTS
4TH FLOOR D. SPENCER, LTD.

MAGIC CURLING FLUID WILL HOLD curls in for a week or longer. Price 50c. Sold at the La France Beauty Salon, 727 Yates Street.

NEW FALL PERMANENTS! FINE HAIR a specialty! Bobette Beauty Room, 4 Campbell Building. G 6832.

PERMANENT REMOVAL SUPERFLUOUS hair by most modern method. Mrs. Russell, 402 Woolworth Bldg. Phone E 2525.

SPECIALIZING IN ZOTOS WAVES A REconditioning permanent for all types of hair. Ivy's Beauty Nook, 714 View. E 5115.

THE HILDA BEAUTY SHOP HAVE NOW moved to their new shop, half a block south on Newport Avenue. E 0722.

VICTORIA BEAUTY PARLORS. CALL E 8515 for a good permanent. All experienced operators. 1218 Broad Street.

BEAUTY SPECIALS!

Keep your beauty costs low by taking advantage of the Avalon Annex reduced prices! You will find many opportunities to save for the price of every kind of beauty aid and every phase of beauty is very reasonable.
No appointment necessary—come in any time you wish.
AVALON ANNEX
Phone E 0522 1104 Douglas Street

23 EDUCATIONAL

QUALIFIED TEACHER WILL COACH mathematics, Latin, etc. G 4566.

ROYAL BUSINESS COLLEGE, 1008 GOVernment. G 6018. E. W. Maunsell.

SIMPLIFIED SHORTHAND TAUGHT IN 12 lessons. Private tuition. "My Secretary," 304 Hibben-Bone Building, 1122 Government. E 5732.

ST. MARGARET'S BUSINESS SCHOOL—Junior House, St. Margaret's School. Miss W. G. Milligan, principal. E 3234.

SPROTT-SHAW BUSINESS INSTITUTE—Courses: Stenography, secretarial, commercial radiotelegraphy. G 4512.

STANDARD SCHOOL STENOGRAPHY—Oak Bay Junction. Miss G. Dickson.

24 MUSIC

SPANISH AND HAWAIIAN GUITARS and mandolins. Hours 2 to 8 daily; Saturdays 9 to 3. Jenkins, 1016 Pandora.

DOUBLE SERVICE IN WANT ADS

You can telephone your answers as well as your classified advertisements to The Colonist. Readers are often interested in Want Advertisements that do not carry the names or addresses of advertisers, but a Colonist box number. For the accommodation of those readers who find it inconvenient to write an answer and to serve the advertiser better

We Will Take Replies to Box Numbers Over the Telephone

The Colonist service is available from 8 a.m. to 10 p.m., excepting Sundays. Phone Empire 4114

25 DANCING

ALL BRANCHES, BALLROOM CLASS. Saturday. Dorothy Cox, M.R.A.D. E 7638.

ALL TYPES OF DANCING AT VIOLET Fowkes' Studio, 1112 Gov't St. E 2066.

BALLROOM—TAUGHT CORRECTLY BY the famous Arthur Murray method at Mr. and Mrs. George Rosaly's, Victoria's leading ballroom instructors. E 4854.

BALLROOM AND TAP. JOSEPHINE Brydges and Ronald Bladen. G 1070.

GRACE ATTFIELD DANCE STUDIO—Hollywood's Latest—1116 Broad. E 3583.

29 LOST AND FOUND

LOST—TUESDAY NIGHT, CORNER Newport and Windsor, old crossbred Airedale. Owner would like to know whereabouts even if dead. Saxton White. E 7310.

LOST — BROWN LEATHER BILLFOLD containing $70, near Royal Oak, January 3. Return to municipal office and receive reward.

LOST — NEW YEAR'S EVE, A BROWN and orange sweater and red and grey skirt, in parcel. Phone Wensley, Lampson Street. E 6198.

LOST—JANUARY 4, ON RICHARDSON or Cornwall Streets, purse containing sum of money. Urgently needed. Please telephone G 5136.

LOST—BANK OF MONTREAL PASS book, No. 11092, and $15 cash, in business area. Phone E 6259. Reward.

LOST—TUESDAY, A FOX FUR (LIGHT brown). Finder phone Garden 6360. Reward.

31 MONEY TO LOAN

ANY REQUEST FOR A MORTGAGE APpreciated. See H. C. Holmes, Pemberton & Son, Ltd., 625 Fort St. G 8124.

A MORTGAGE LOAN CAN BE ARranged by us in any amount; repayments to suit. Building loans a specialty. Low interest; quick decisions; moderate charges. Also Dominion Housing Act loans.
F. R. BROWN & SONS, LTD.
1112 Broad Street Phone G 7171

33 BUSINESS DIRECTORY

CARPET

BLUE TIENTSIN RUG, 10 FT. X 18 FT., beautiful condition. Carpetorium Co., 1025 Cook Street. E 2861.

FLOOR SURFACING

V. L. HARDWOOD FLOOR CO., 707 Johnson. Free estimates. G 7314.

INSURANCE

FIRE, AUTO INSURANCE — SEE LEE, Fraser & Co., Ltd., 1222 Broad Street.

PUBLIC STENOGRAPHER

ETHEL SEYMOUR, 207 CAMPBELL Building, Douglas Street. Phone Garden 2525. Authors' manuscripts, law and general. Strictly confidential.

UPHOLSTERING

UPHOLSTERY AND REPAIRS, MODERate prices. Clark's, 1034 Fort. G 4744.

LITHOGRAPHY

LITHOGRAPHY
Labels for Every Purpose in Any Design or Color Combination
Commercial Work — Letterheads, Invoices, Cheques, Bonds, Debentures, Etc.
Photo-Litho Map Work
THE COLONIST
Lithographing Department
1211 Broad Street

WINDOW GLASS

WINDOW GLASS REPLACED AT shortest notice. Auto glass replaced while you wait. Mellor Bros., Ltd., 819 Broughton Street. Phone G 5021.

WOOD AND COAL

A SPECIAL PRICE 2 WKS.—MALAHAT dry inside fir blks., mixed with bark, slab, 12-in., guaranteed never in water, ready to burn. Now only $2.50 cd., 2 cds. $4.50. Dryland heavy slab from Duncan, 12-in., reg. $4, now $3.25, 2 cds. $6; bone-dry, $5 cd. C.O.D. Sooke Dry Wood Co. E 8925.

A BARGAIN YOU CAN DEPEND ON—Up-Island, dry, inside fir blocks mixed with heavy bark, 12-inch slabwood, as good as cordwood, an ideal all-round wood, 2 cords, $9.50. Dependable Island and Scootless coals, every kind of bone-dry wood. Ronald Hopkins Coal & Wood Co. E 7916.

ALL DRYLAND THICK BARK SLAB and inside blocks, 13-inch, guar. A1 fir, $2.75 cd., 2 cds. $5. Inside block, $4. Dry Malahat, $5 cd. Dry cord or cord oark, $6.50. Up-Island fir screened sawdust, unit $3.25. Old John Wood, 2514 Douglas. E 2743.

A BARGAIN STOVE LENGTHS, INSIDE fir blocks, mixed with heavy bark slabs, from Malahat. Guaranteed never in water. Ready for basement. 1 cd., $2.75; 2 cds., $5. Sooke Lake Wood. E 9111. G 2915.

ALL COOPERAGE WOOD & FUEL CO., Ltd. Quality bone-dry stovewood, $2 ½ cd. Kindling, $1.50 ½ cd. Inside blocks, $3.50 cd. Heater blocks, $3.50. G 2341.

ALL BONE-DRY STOVEWOOD, $2 ½ CD. Kindling, $1.50. Inside blocks, $3.50 cd. Heater blocks, $2.50 cd. E 3023.

A1 BONE-DRY GUARANTEED, $3.50 cd., 2 cds., $6.75. Ready for cellar—G 3122.

A1 BARK, $6 CD., TWO CDS. $11. Coal, 65c sack. E 1441.

ALL BEST REAL DRY CEDAR, $1.25 load, 2 loads cedar, $2.25. E 6722.

CORDWOOD—First growth, 4 ft., 2½ cds., $11. Bone-dry, 12-in., $6.50 cd. E 3702.

DRYLAND WOOD, 3 cds. $5, 1 cd. $2.75, bone-dry fir slabwood mixed, $3.25 cd., bone-dry inside blocks, $5 per cd., bone-dry heavy slabs, $5 per cd. No. 1 fir millwood mixed inside blocks, $3 per cd., inside blocks, $4 per cd., heavy slabs, $3.50 per cd. Shawnigan Douglas Fir Wood Company. Phone E 3914.

DRY 4-FOOT CORDWOOD IN 4 CORD lots, $4.75 cord. J. E. Painter & Sons. G 3541. 617 Cormorant Street.

DRYLAND SAWDUST, $3.75 UNIT, 60 sacks $4.75. Wood and coal. G 0045.

DRYLAND SAWDUST, $4.50 (SACKED). Cordwood, millwood. Phone G 2404.

EIGHTY CDS. MILLWOOD, 13-INCH, 1 cd. $2.00, 2 cds. $3.50. Only one week. G 5215.

FIRST-GRADE FIR SAWDUST, 60 SACKS $4.50. Phone E 3854.

FAMOUS FUEL CO. SAWDUST, 60 SKS. $4.25, bulk, $3.50. E 2924, day, night.

MALAHAT DRYLAND SAWDUST ONLY 60 sacks, $4.75. J. E. Painter & Sons, 617 Cormorant Street. G 3541.

MUST move in 1 wk. 100 cds. 13-in. millwood, $2 cd., 2 cds. $3.50. G 2452.

NO. 1 FIR MILLWOOD, $2.50 CD. IN 2-cd. lots. Inside fir, $4.00 cd., screened fir sawdust, $3.75 unit. Manning, Shaw Fuels, 1810 Store Street. E 0624.

NO. 1 FIR MILLWOOD, $2.50 PER CORD. Inside fir blocks, $4 per cord. No. 1 fir headrig sawdust, sacked, $4.75 unit. George Harknett. G 2667.

SAWDUST—DRYLAND FIR, HEAD RIG. 1 unit, $3.25; 60 sacks, $4.25. G 2915.

33 BUSINESS DIRECTORY
(Continued)

NO. 1 FIR MILLWOOD, $2.50 CD., IN 3-cd. lots; dryland, $3.50 cd.; inside fir, $4.00, 2-cd. lots. Economy Fuel. G 4545.

SPECIAL—NO. 1 FIR SLAB MIX, INside, 2 cds., $4. Dry slab mix, inside, 2 cds., $6. Been in yard all Summer. Heavy slab, $3.50 cd. Inside blocks, $4 cd. Selkirk Fuel Co. G 5334.

SPECIAL—MUST MOVE BY FIRST OF next month — A1 bone-dry Malahat slabwood, best in town. Reg. $6.50 cd., now 1 cd. for $5. Dominion Fuel Co. E 4734.

BONE-DRY SLABWOOD
$6 PER CORD, DELIVERED

THIS IS A HEAVY SLABWOOD, WITH plenty of bark. It is the equal of cordwood, which is sold at a much higher price.
—Prompt Delivery—
KIRK COAL CO., LTD.
1239 Broad Street Phone G 3241

UP-ISLAND, SCREENED, FIR SAWDUST. Bulk, $3.50; sacked, $4.50. E 4044.

$2.50 PER CORD
All-Fir Heavy Inside Furnace Blocks
G 7915

$1.65 ½ CD., Dryland fir. Coal, sawdust. Shepherd's, E 6338 anytime.

$3 PER CD., MALAHAT SLABS, ROCKS, dirt, gravel, hauling. E 7445.

$3.50—UP-ISLAND SLAB, 12-in. Rodgers' Wood Co., Alpha St. G 2214.

34 PROFESSIONAL DIRECTORY

CHIROPRACTORS

JOHN M. Sturdy, registered and licensed chiropractor, 109 Union Bldg. E 5034.

COLONIC IRRIGATION

COLONIC IRRIGATION, STEAM Baths, massage. 507 Campbell Bldg. E 2721.

MASSAGE

MRS. BARKER, MASSEUSE, VAPOR baths, chiropodist. 225 Hows. G 1661.

OPTOMETRIST

JOSEPH ROSE, OPTOMETRIST. PHONE E 6014 for an appointment. 1317 Douglas.

OSTEOPATHIC PHYSICIANS

DR. VERNON B. TAYLOR, REGIStered and licensed, 406-7-8 Belmont Building. Phone Empire 7823.

PATENT ATTORNEYS

ERNEST E. CARVER, F.P.I.C.
Registered Canada and U.S.
Patents and Trade Marks in All Countries
789 W. Pender, Vancouver. Phone Sey. 1252

FETHERSTONHAUGH & CO.
Patents and Trade Marks
Offices Throughout Canada and U.S.
789 W. Pender, Vancouver. Phone Sey. 3796

PHYSIOTHERAPY

H. H. LIVSEY—Registered and Licensed. 216-9 Pemberton Building. G 3643.

36 HALLS TO RENT

STEAM-HEATED HALL SUITABLE FOR dances, meetings or concerts; kitchen and dishes. Apply 724 Fort. E 6821.

37 MISCELLANEOUS

SAWS, ALL KINDS, FILED, SET, gummed, etc. Phone W. Emery. 1567 Gladstone Avenue.

40 FOR SALE—MISCELLANEOUS

40A BUILDING MATERIALS

ISLAND BUILDING SUPPLY COMPANY—Everything in builders' supplies. E 8213. 516 Fort, corner Langley.

SHINGLES, HIGH GRADE (XXXXX). Dalziel Box Company. G 1422.

THE MOORE-WHITTINGTON LUMBER COMPANY LIMITED
Established 1893
LARGE STOCK — RIGHT PRICES
Lumber, Millwork, Gyproc, Masonite, Insulex, Gypsum Wool, Shingles, Etc.

SIDNEY SPEEDY SERVICE
WHETHER YOU WANT one piece or a truckload of lumber, you can depend on the same prompt service. Let us supply all your building needs.
SIDNEY LUMBER
G 2515 2116 Government St.

2 X 4 SIZED FIR—SPECIAL PRICE, $8. Best values. "Everything for building" at R. A. Green Lumber Co., Ltd.

40B CLOTHING, FURS, SHOES, ETC.

ON SALE
ALASKA SILVER FOX SCARVES, ready to wear. These furs are one-third larger than the ordinary silver fox, extra heavy furred and very silky. Highest grade and color. Priced very reasonable, from $45 to $65, as long as they last. Phone 53R, Cobble Hill Fox Farm, Cobble Hill, B.C.

40D FURNITURE

CHESTERFIELDS, NEW TERMS DIRECT from the warehouse. You save the overhead expense. Can be seen at Heaney Storage Co., opposite Courthouse.

EIGHT-PIECE WALNUT DINING SUITE, $50. Cottage piano, $47.50. Holland Bros., 733 Fort Street. E 0913.

FOR SALE — SEVERAL PIECES GOOD oak furniture including 10-ft. extension table (square), 6 chairs, buffet. Canada Pride 6-hole range. Mahogany centre-table. Beds, springs and mattresses. Also bath, basin, toilet. 9 to 4. 820 Selkirk.

RUGS, LARGE, TWO SMALLER, PRACtically new. No further use. Sell cheap. Box 2901, Colonist.

ST. JAMES FURNITURE STORE — FOR sale, old St. James bar, most ornamental bar in town, suitable beer parlor, lunch counters, etc. Hotel St. James Block, 636 Johnson Street. Phone G 1169.

A GOOD SELECTION OF USED FURNITURE
Also Antiques—At Lowest Prices
Delivery Free in City
REID'S FURNITURE
1317 Broad Street Phone E 6952

OFFICE AND STORE EQUIPMENT

DESKS, CHAIRS, FILING CABINETS, etc., new and reconditioned. Diggon-Hibben, Ltd., 1210 Gov't St. G 8194.

40E MUSICAL INSTRUMENTS

CRAIG MAHOGANY PIANO AND STOOL, fine tone, excellent condition, cheap for cash. E 8943.

GRAMOPHONE RECORDS, 5c EACH. Ilickling, 709 Johnson Street.

40F RADIO

FOR RADIO SERVICE OF QUALITY ring George Music Store. E 4421.

RADIOS FOR HIRE, WEEK OR MONTH. Radios repaired, tubes tested free. Aaronson's, 1326 Government. G 4722.

40H NURSERY STOCK, PLANTS, ETC.

PLANTING
Everything in Nursery Stock
Fruit Trees, Roses, Shrubs, Bulbs, etc.
Order From
LAYRITZ NURSERIES, LTD.
750 Fort Street Phone G 3733

40K BICYCLES AND MOTORCYCLES

BICYCLE SALE — 30 BICYCLES; $14.50 to $18.75. Balloon tire bicycle, $34.50, with wides. Expert bicycle repairs, moderate prices. Aaronson's, 1338 Gov't St.

DISTRIBUTORS FOR C.C.M. "PERfect," Raleigh and Paragon bicycles. Sold on easy terms to suit every individual. We invite you to inspect our stock of new machines, together with many rebuilt models. Peden Bros., Ltd., 1410 Douglas. Phone G 5811.

START THE NEW YEAR RIGHT AND ride a bicycle for health and economy. No better means of transportation at so low a cost. We have both new or rebuilt machines which can be had on terms. Robinson's, 1320 Broad Street, opposite Colonist.

E. H. HARRIS & CO., LTD.
Bicycles and Sporting Goods
738 Fort Street. Next to Ray's G 7824

40L STOVES AND RANGES

CIRCULATING HEATER, FITTED WITH oil burner, in excellent condition. G 2677.

FOR SALE—FOUR NO. 33 HUMPHREY gas fireplaces. Reasonable for cash. 433 Superior Street.

NEW AND USED RANGES, OIL Burners. Mann's, 740 Fort. E 3122.

RANGE CASTINGS STOCKED FOR most makes.—B.C. Hardware, 718 Fort Street.

40 FOR SALE—MISCELLANEOUS
(Continued)

GURNEY HOT-WATER HEATING BOILer, 300-ft. radiation, $40. Also 24-in. sawdust burner (new), $80. Southall Stove Co., 1321 Government Street.

SMALL 4-HOLE FAWCETT RANGE, steel top, enamel door, $21.50. Carter's Stove Store, 822 Fort Street. E 3511.

SMALL USED BEACH RANGE, LIKE new, $47.50. C. J. McDowell, 1000 Douglas Street.

$5 CASH AND $5 MONTHLY
Will Install a
"COAST" SAWDUST BURNER
EASY — ECONOMICAL — EFFICIENT
For Furnace $45.00
For Range $32.50
(Fully Installed)
Also a Good Selection of Used
RANGES AND HEATERS
COAST HARDWARE, 1418 DOUGLAS

500 STOVES WANTED — BEST CASH prices paid. Call Peden's Stove Store. E 1451.

40X MISCELLANEOUS

AWNING, Stripe Canvas, makes ideal shopping, knitting or shoebags. F. Jeune & Bro., Ltd., 570 Johnson. G 4632.

APPLES—SEVERAL VARIETIES. YOUR choice, 75c per box. Bring containers. Tanner Bros., Tanner Road, Keating.

ALL MAKES SEWING MACHINES REpaired. Needles; oil. Taylor & Co., 726½ Fort.

ALL BLACK SOIL, CLAY, CINDERS, rock, horse, cow manure, $1.75. G 5564.

A REAL DOUBLE LOAD OF CINDERS, $3. Old manure, rock, soil. G 3486.

BEARINGS — LINE SHAFT BEARINGS, etc., new and used, with or without babbitt, for shafts from ½-inch diameter and larger. Prices on request. Capital Iron & Metals, Ltd., 1824-32 Store Street. Phone G 2434.

BOILER Repairs and Welding. Second-hand steam boilers bought and sold. C. Medrich, 516 Pisgard Street. E 2069.

BEATTY ELECTRIC WASHER, USED, $45. 726½ Fort Street.

COMPLETE, MODERN RADIO ENGIneering, specializing and television course, including equipment. G 5978.

COMPUTING SCALES FROM $50 UP. A. J. Worth, 711 Pandora Ave. E 7051.

DURO MACHINERY DISPLAY — HICKman-Tye Hardware Co., Ltd., 544 Yates.

FOR SALE—SLIGHTLY USED BEAUTY parlor equipment for one operator. Cheap for cash. Box 3006, Colonist.

FOR SALE — UNIVERSAL ELECTRIC washer. Cheap for cash. Phone G 1843.

HORSE MANURE, SOIL. Any quantity, delivered. Bray's Transfer, Ltd. G 7823.

LADIES' and GENTS' Suits, Custom Tailored. Fit guaranteed. British cloths, $25 up. Murrell's Tailor Shop, 1115 Blanshard.

LARGE ENGLISH BABY BUGGY, IN perfect condition. Phone E 5219.

MATTRESS RENOVATING AT FACTORY prices. Hair, felt or spring filled. Capitol Mattress Factory, 720 Fisgard. E 0533.

ROLLS RAZORS $3.75, 26-IN. SUITCASES $1.80, 8-power prismatics $17.50, field glasses $6.75, 30-30 rifle $15, .22 rifle $4.75, mudguards 29c, pedals 39c, Dunlop tires $1.10, inner tubes 60c, wide handlebars $1.75, boy's bicycle $12.50, radio tubes 75c, spectacles to suit any sight, $2.75. Aaronson's, Wholesale and Retail, 1328 Gov't St.

WALLPAPER SALE! SPECIAL STOCK clearance prices. Harte - Andrews Paints, Ltd., 711 View Street. G 4713.

RUBBER GOODS, SUNDRIES, ETC., mailed in plain, sealed wrapper, postpaid by us. Write for mail-order catalogue, saving 50 per cent. Mail-Order Dept., Box 91, Hamilton, Ontario.

SEE IT ON DEMONSTRATION TODAY. The most modern of all oil-burning ranges, DUO-THERM. No wicks, no cleaning, turns the cheapest oil to gas and burns all of it, and gives you the steadiest heat and lots of hot water. Thousands of satisfied owners. Come in today and see it burning. 100 per cent satisfaction guaranteed. Hurry to McLennan, McFeely & Prior Ltd., 1400 Government Street. G 1111.

SEWING MACHINES, RECONDITIONED, $19 and up. Taylor & Co., 726½ Fort.

TRADE YOUR OLD WATCH IN ON the purchase of a new Gruen, Bulova, Westfield, Rolex, etc. Rose's, Ltd., jewelers, opticians, 1317 Douglas Street.

WILL TRADE COAL BY SACK, BOTtles, rags and what have you. G 8343.

41 WANTED—MISCELLANEOUS

A REPUTATION FOR PAYING HIGHest prices for rags, bottles, tools, stoves, furniture, or anything you wish to dispose of. We call anywhere any time. G 4753.

A JUST PRICE PAID FOR TOOLS, bottles, rags, furniture, stoves, musical instruments. Please phone E 0350 or E 0343. We will call, town or country.

ANTIQUE JEWELRY—OLD GOLD, GOLD coins, plates, etc., for cash. Rose's, Ltd., 1317 Douglas Street.

A PAIR OF WIRE GATES. E 1910.

CASH FOR OLD BICYCLES OR PARTS. Call anywhere. G 4722.

ELECTRIC MOTORS WANTED FOR cash. Phone G 8315.

IF YOU WISH TO DISPOSE OF YOUR furniture, etc., antique or modern, consult us. We either buy outright or sell for you. Fred Smith & Co., Auctioneers. G 4913.

SECOND-HAND KARDEX OR LOOSE shelves for cash. E 6014 or Box 3013, Colonist.

STUDENT MICROSCOPE WANTED, second-hand. Phone E 5903.

WANTED — REMINGTON PORTABLE typewriter. Folding type-bar model preferred. E 6712.

WANTED—ONE-THIRD OR ONE-HALF h.p. motor. Box 2969, Colonist.

41A SWAPS

ADVERTISER WILL EXCHANGE LOT on Linden, and old car, for car value $500. E 9713.

42 POULTRY AND LIVESTOCK

42A POULTRY AND SUPPLIES

LAYING HENS, PULLETS, BREEDING roosters, White Holland gobblers. Island Poultry House, 1311 Broad. E 6524.

42C CATTLE

JERSEY COW, FRESHENED TODAY. Apply B. T. Handly, Three Oak Service Station, Wilkinson Road, Colquitz.

PUREBRED JERSEY, JUST FRESHENED, easy milker. George McLean, Sidney.

42F DOGS

EXCEPTIONALLY NICE MALE CAIRN, 3 months, $15. Toy Pom, $15. Pet Shop, 1413 Douglas Street. G 5721.

WANTED CAIRN PUPPY MALE. BOX 3003, Colonist.

42X MISCELLANEOUS

CLOVER AND TIMOTHY HAY, $18 DElivered, rye grass, $16.50. George Polson. Phone Keating 9X.

CLOVER AND TIMOTHY MIXED HAY, $20 ton, del. Keating 74X. Michell.

FOR SALE — SIX-MONTH-OLD BOAR. Blenkinsopp, Happy Valley.

47 ROOM AND BOARD

ACCOMMODATION, ONE OR TWO, pleasant home, convenient location, garage. E 8844.

BUILD HEALTH ACCORDING TO BEST health authorities. Box 2960, Colonist.

BOARD AND ROOM IN PRIVATE HOME. 505 Government Street.

FOR BUSINESS OR ELDERLY WOMAN, lovely room with board, in private home. E 4506.

HOME WITH EVERY COMFORT FOR gentleman. No other boarders. Reasonable terms. Box 2957, Colonist.

PRIVATE FAMILY HOME ADVANtages. Moss Street, near car. Phone G 2157.

"VINDOBONA," 51 GORGE ROAD W. Newly established, very comfortable home, meals optional, moderate. E 0608.

1418 HARRISON—HOME COOKING, furnace heated, board optional, central. E 8772.

49 ROOMS TO RENT

COLUMBIA ROOMS, PANDORA AT Broad — Housekeeping or furnished rooms. Hot and cold water. G 2313.

49 ROOMS TO RENT
(Continued)

ELDERLY WOMAN, LIVING ALONE, wants roomer for two sharing; Jan. 15. Quiet, close in. Phone G 5904. Box 3014, Colonist.

OXFORD HOUSE, 749½ Fort—Housekeeping rms., h.-c. water, $2.50 wk. G 5196.

YORK HOTEL, JOHNSON AT DOUGlas. Steam heat; hot, cold water, clean, quiet, comfortable. Low monthly rates. Make this your home for the Winter.

49A FURNISHED

CECIL Hotel, 1322 Blanshard St. Room with or without bath, reasonable rates.

FAIRFIELD HOTEL, OPPOSITE CITY Hall—Comfortable Winter quarters. Well-heated rooms from $3. Housekeeping privileges. Props., Scruton & Nunn.

RITZ HOTEL, 710 FORT. BEDROOMS, suites, housekeeping rooms, elevator, central. Reasonable rates. G 7158.

TWO FURNISHED ROOMS, NEAR SEA. Phone G 5265.

50 ROOMS WANTED

50A FURNISHED

QUIET, FURNISHED ROOM, PREFERably James Bay. Box 2984, Colonist.

51 HOUSEKEEPING ROOMS—TO RENT

COMFORTABLE, FURNISHED AND UNfurnished rooms. Refined home. 307 Vancouver Street.

CLIFTON HOUSE—L.H. OR SLEEPING, $2.50 week up. 1319½ Broad. E 8034.

WARM, BRIGHT, CLEAN, QUIET, NEAR car, sea, reasonable. E 7462, 430 Dallas.

51A FURNISHED

ATTRACTIVE HOUSEKEEPING ROOMS. Devonshire House. Inspect this warm, quiet hotel for Winter comfort. 732 Fort St.

A WARM WELL-FURN. ROOM, ALCOVE, h.c.w. Fairfield. 1029 Pakington St.

ATTRACTIVE SUITE, ALSO SINGLE room. Adults. 332 Douglas. E 9854.

CONTINUOUS H.W., WARM, KITCHenette, garage. 1527 Camosun. E 2464.

FURNISHED HOUSEKEEPING ROOMS. Flats, cabins, $6 mo. up. 1036 Hillside.

FURNISHED HOUSEKEEPING ROOMS, furnace heat. 1131 Pandora Avenue.

LARGE FURNISHED LIGHT HOUSEkeeping room, seafront. 502 Dallas Road.

SINGLE HOUSEKEEPING ROOMS, HEAT, gas, reasonable. 1145 Rockland.

SINGLE H.K. ROOMS, QUIET, COMfortable, $10. 1119 Princess. G 3870.

53 FLATS AND APARTMENTS TO RENT

APARTMENT, FURNISHED, TWO AND three rooms, from $14.50 to $25, close to High School. 1251 Pandora. Phone owner. E 2846.

APARTMENT NEAR PARK AND CAR—4 rooms, modern, Frigidaire, fireplace, garage. Parkside, 217 Cook. E 1942.

A SMALL GROUND-FLOOR SUITE, UNfurnished, strictly modern, electric range, refrigerator, $35. 906 Linden Ave.

AT MONTROSE APT. HOTEL — FURnished suite, all modern conveniences.

ATTRACTIVE, FURNISHED APARTment. 340 Linden Avenue.

ALSA MANSIONS—FURN. OR UNFURnished, excellently serviced. E 0961.

APARTMENTS — FULLY FURNISHED, self-contained, reasonable rates. E 5072.

BRIGHT, TWO, THREE-ROOM SUITES, furnished, unfurnished, reasonable. 503 Montreal.

BRIGHT, ATTRACTIVE, FIVE-ROOM unfurn. apt. Select dist., Oak Bay. Close bus, car, golf links. E 3268.

COMFORTABLE SUITES FOR THE Winter at the Old Charming Inn, Oak Bay. Adults only. Phone G 0267.

CLEAN, ATTRACTIVE SUITE, SINGLE h.k. room. 1032 McGregor. E 5192.

DANDY APART. LOVELY LOCATION. Apply 1505 Elford. E 0538.

DUCHESS APTS. LOVELY MODERN suite, beautiful surroundings. E 6940.

FULLY MODERN, TWO BEDROOMS, separate dining-room, large living-room, all rooms with good view. In best part of Oak Bay. E 7725 or E 7174.

FURNISHED — ONE OR TWO ROOMS and kitchen. Everything found if required. Near park. Box 2396, Colonist.

FIVE ROOMS, FURNISHED; NEWLY decorated. Apply 1257 Pandora.

HARROGATE APARTMENTS, OAK BAY, for those wanting the best. E 9553.

MOUNT EDWARDS, CORNER VANCOUver and Rockland—Four-room suite, furnished, newly decorated, elevator, hot water. Available January 20. E 4923. G. Hassell, manager.

MONICA COURT — NICE FIVE-ROOM suite, electric stove, fireplaces. E 2325.

MODERN, BRIGHT, UNFURN. 3-ROOM apart., including water, $28. E 6616.

BEVERLY HOTEL
Next Door to Everything in Town
NOW IS THE TIME TO SELECT YOUR Winter quarters at the Beverly. All monthly rents include free gas, electric light, steam heat, unlimited hot water, large cosy lounge, fine elevator. Rooms furnished or unfurnished. Private bath. Also nicely furnished rooms for a day, week or month.
JAMES A. GRIFFITH
Owner and Manager Phone G 0276

NICE MODERN APARTMENTS FOR rent by day, week or month. On seafront, congenial surroundings. Apply to Mrs. Betts in person. 1785 Ross Street.

STOBART APTS.—HEART OF BUSINESS, theatre dist., housekeeping and sleeping, elevator, fireproof, day, week or mo.; reduced rates transients. G 0048. 745 Yates.

SEACROFT—VICTORIA'S MOST BEAUtiful sea-view apartment. G 5111. Furnished or unfurnished vacancy.

TWO ROOMS, FURNISHED, HEATED, hot and cold water. 19 Crease Avenue.

125 GOVERNMENT STREET—TWO OR three-roomed suite, heated, furnished or unfurnished. Use of washing machine. Phone G 3655.

4-ROOM SUITE, BATH, NEWLY DECOrated, close in, $20. 1213 North Park.

2 AND 3-ROOM SUITES, LIGHT, HEAT included. Scott Apartments. G 0259.

55 HOUSES TO RENT

55A FURNISHED

A FOUR-ROOM, MODERN BUNGALOW, garage. 1815 Crescent Road. G 6478.

COOK STREET, FIVE-ROOM DUPLEX, well furnished, $45. A. A. Meharey & Co., 624 Fort Street. Phone E 1187.

COSY FIVE-ROOM BUNGALOW, OAK Bay. Phone E 9678.

FURNISHED 4 ROOMS, NEAR HIGH school. Phone and water, $25. Owner 1609 Gladstone. E 2848.

SIX-ROOM SEMI-BUNGALOW, NICELY furnished; basement, furnace, open fireplace, Fairfield district. Near car line. Rent $40. No children. Robert Grubb & Co., 312 Sayward Building. G 7741.

SMALL MODERN COTTAGES, AT LOW Winter rates. Greenwood Park Auto Court. G 4298.

$20 MONTH. UPPER PART OF DUplex, separate entrance, nicely furnished, five bright rooms, three-piece bathroom, garage. E 1010.

55B UNFURNISHED

1014 ST. PATRICK ST.—8 rooms, furnace, garage		$25.00
614 MONTEREY AVE. — 5 rooms, stucco		$20.00
1004 CARBERRY GARDENS — Newly decorated 5-room bungalow		$35.00
1318 BEACH DRIVE — 7 rooms, sea view		$40.00
768 OLIVER ST.—5 rooms, electric range, excellent condition		$45.00

PEMBERTON & SON, LTD.
625 Fort Street Phone G 8124

411 YOUNG ST.—5 rooms	$17.00
1627 FORT ST.—6 rooms	$20.00
740 VICTORIA AVE.—8 rooms	$20.00

P. R. BROWN & SONS, LTD.
1112 Broad Street Phone G 7171

FIVE ROOMS, NEWLY DECORATED, garage, basement, furnace, lovely situation. 123 Beach Drive, Shoal Bay, $35. Phone E 1694.

FOR RENT—CLEAN SIX-ROOM SEMI-bungalow, close in, furnace, laundry tubs and gas stove. Adults. $25. E 8127.

IMMEDIATE POSSESSION, NEAR CHRIStian Science Church, four rooms, bathroom, garage, [illegible], linoleum, blinds, including water, $22.50. Rosevear Company, 110 Union Building.

55 HOUSES TO RENT
(Continued)

MOVING, PACKING, STORAGE? PHONE Heaney's, G 1194. A representative will call and explain our service.

SIX ROOMS, $20. FIVE ROOMS, $20, five rooms, $25, seven rooms, $25; five rooms, $32.50; three-room apt., $22; four-room apt., $40, and many others. Apply George Randall, 1303 Douglas St. G 7241.

SIX ROOMS, CLEAN, BEST LOCALITY, James Bay. Vacant Feb. 1. Rent $18. E 2968.

SIX-ROOM HOUSE, CORNER BAY AND Douglas. Apply within.

163 DAVIDA STREET — THREE-ROOM stucco bungalow, open fireplace, three-piece bath, $15. G 3419.

24 BUSHBY STREET, $25, SIX ROOMS, furnace, garage, good view. A. A. Meharey & Co., 624 Fort St. Phone E 1187.

4-ROOM COTTAGE, ELK LAKE, WITH or without orchard. Immediate possession. E 0270.

4-ROOMED HOUSE, FACING SEA. Phone E 3561.

57 WANTED TO RENT—HOUSES

WANTED — THE LISTINGS OF YOUR houses, flats and apartments. Our rental department has tenants waiting. Prompt attention given to all listings. George Randall, 1303 Douglas St. G 7241.

WANTED TO RENT, ESQUIMALT OR neighborhood, furnished or unfurnished house. Three bedrooms essential. Phone E 6590.

57A FURNISHED

RESPONSIBLE PARTY WANTS FURnished house with four bedrooms for three months. View if possible. Rent to 175. Apply Box 2974, Colonist.

65 AUTOMOBILES

65A FOR SALE

1934 WILLYS SEDAN

A VERY POPULAR MODEL, which is capable of good performance, with economical operation.

$165

JONES BROS.' SERVICE STATION, LTD.
Corner Yates and Quadra Phone E 4021

A REAL BUY—1933 HUPMOBILE FOUR-door sedan; new tires, motor, brakes, etc., just re-conditioned. Perfect in every way. Price $450. W. Frank Cameron Auto Parts, 953 View Street. Phone E 6632.

ALL SIZES USED TIRES IN STOCK; lowest prices. Red's Service Station.

CHEAPEST SINGER IN TOWN. $435. Box 3002, Colonist.

JUNKIE AUTO WRECKER—E 7531—BEST prices paid for your car. Parts for all cars and trucks. 937 View.

ENGINE REBORING SPECIALISTS
STOPS OIL PUMPING, piston slap and restores new engine performance.
$27.50 Up, Including Parts and Labor
CHET DOWMAN'S SERVICE GARAGE
124 Johnson E 1411

SNAP — 1937 PLYMOUTH DE LUXE four-door sedan. Beautiful shape throughout. Good accessories. $895. Terms if desired. Phone E 1348.

$ $ $ THRIFTY BUYERS $ $ $

TAKE ADVANTAGE OF OUR STOCK-reducing sale now in progress. Every used car in our stock is in tip-top condition and marked at prices that make them genuine bargains.

1928 NASH SEDAN—In perfect condition (Stock 101). Down payment $75

1930 STUDEBAKER SEDAN—A car which has had one owner since new (Stock 118). Down payment $100

1930 AUBURN SEDAN—This car cost new $3,800 (Stock 125). Down payment $90

1930 ESSEX SEDAN—Has had the very best treatment (Stock 148). Down payment $85

COME IN — LOOK OVER OUR STOCK
EVERY CAR AS REPRESENTED—
LIBERAL TRADES — SUGGEST
YOUR OWN TERMS

BEGG MOTOR CO., LTD.
837 Yates Street 865 Yates Street
Phone G 1144
PLYMOUTH CHRYSLER
DODGE DE SOTO

THIS MODEL "60" FORD V-8 COUPE
IS THE BEST BUY IN TOWN AT
$750

THERE ARE SO FEW CARS OF THIS model available that it will pay you to see this car without delay. It has only run 5,000 miles and is in perfect condition. Exactly the same body size as the 85 h.p. V-8, but more economical to operate.

NATIONAL MOTOR CO., LTD.
818 Yates Street Phone G 8177
Open Evenings

CHEVROLET SMALL SIX COUPE

THIS POPULAR MODEL HAS A NICE rumble seat, new tires, smart paint and well-kept upholstery. Will be sold for (cash or terms). $265

MUTUAL AUTO SALES
932 Johnson Street Phone G 5843

TWO OUTSTANDING CHRISTMAS GIFTS

TWO ONLY, 1938 SINGER "10" SALOONS. The largest British "10" out here. Hydraulic brakes, hydraulic shock absorbers, with the famous Singer new car guarantee. Reduced from $1,090 to make way for our 1939 stock. $950
THURBURN, BYRNE & SINNOTT
Cor. Pandora and Quadra E 0912

TWIN NICKEL-PLATED PEEP HORNS and G-E car radio. Cheap. G 1327.

USED TIRES ALWAYS STOCKED. REtreading, new tires. Douglas Tire Service, 1725 Gov't St., cor. Herald. E 8111.

JAMESON MOTORS FOR BEST VALUES IN USED CARS

1937 TERRAPLANE SEDAN — First class. Electric hand finger-tip gear change. Reduced this week to $745

1938 HUDSON 6 DE LUXE SEDAN—New car guarantee. Cost $1,650. Reduced to $1145

1935 STUDEBAKER COMMANDER "8" DE LUXE SEDAN—Very good. Reduced to $745

1934 TERRAPLANE SEDAN—Very good. Bargain for $445

1936 FORD DE LUXE SEDAN—Like new $645

1930 PACKARD SEDAN—In first-class condition $345

JAMESON MOTORS, LIMITED
740 Broughton Street

ACT NOW!
WHILE THEY LAST!

HUPMOBILE CENTURY "6" DE LUXE SEDAN—A real buy. Only $165

PONTIAC FOUR-DOOR SEDAN—In good shape throughout. Cheap transportation. Only $100

HUPMOBILE TOURING—This car has had only one owner and has been treated with the utmost care. Only $75

ESSEX COACH—New tires all around. Only $60

MANY OTHERS

BURTON & WILLIAMS MOTORS, LTD.
1001 Blanshard Street Phone E 9415
OPEN EVENINGS

1937 CHEV. SEDAN DELIVERY, $695. 1935 Hupmobile "as is," cheap. 1937 Graham, supercharger, like new. Upright and underbody hydraulic hoists. New and used parts for all makes of cars and trucks.
CLARKE'S AUTO & TRUCK PARTS
921 View Street Phone E 9741

A Mart for Busy Readers—Property for Sale or Trade

TO OUT-OF-TOWN SUBSCRIBERS

Out-of-town subscribers who wish to answer advertisements in which only the telephone number of the advertiser is given, may mail their replies to The Colonist, and The Colonist will communicate such replies to the advertiser.

65 AUTOMOBILES (Continued)

NEW 1939 AUSTINS NOW ON DISPLAY AT OUR SHOWROOMS

MINIMUM LICENCE, GREATER GASOLINE MILEAGE AND QUALITY TRANSPORTATION

THOS. PLIMLEY, LTD.
Established 1893
1010 YATES STREET
Phone G 7161

FOUR-STAR USED CARS — WITH A WRITTEN GUARANTEE

CHEVROLET MASTER SEDAN $795
OLDSMOBILE DE LUXE SEDAN $775
CHEVROLET MASTER COUPE $725
FORD SEDAN $695
TERRAPLANE SEDAN $675
PONTIAC COUPE $525
FORD CABRIOLET $495

WILSON & CABELDU, LTD.
826 Yates—E 6722 — 971 Yates—E 1107
Open Evenings

EMPRESS SALES

EVERY CAR FULLY GUARANTEED

1936 AUSTIN SEDAN— 10 h.p. $595
1934 ENGLISH FORD— 8 h.p. $350
1930 BUICK SEDAN— Nice condition $325
1929 DODGE SEDAN— Heater, good motor $215
1929 FORD SEDAN— Real good condition $200
1929 FORD COUPE— New paint $225

Terms—Open Evenings Till 9 Trades

HILLMAN-HUMBER DEALERS
860 Yates Street Phone G 2612

PACKARD SEDAN—One of the late models. Six-cylinder. In new condition. Fully guaranteed $1145

FORD SEDAN—Just like new, with trunk, etc. $925

TERRAPLANE SEDAN — Thoroughly first class and excellent value $450

Assortment of Others

DAVIS-DRAKE MOTORS, LTD.
Buick and Oldsmobile Cars
G.M.C. Trucks
Duncan
Fort Street at Quadra, Victoria

WILLYS DE LUXE SEDAN, 1937 — Run 9,000 miles. Owner needs the money. Our instructions are to sell it quickly. Don't hesitate or you will lose the best buy for 1939.

HUPMOBILE TOURING — A good sturdy work car. You'll never wear it out. A gift at $125

ENGLISH AUSTIN "10" VAN, 1934. Has new tires. Look it over and make an offer. We are asking $325

MASTERS MOTOR CO., LTD.
809 Yates Street Phone E 3541

1936 FORD DE LUXE TUDOR — As new. Mileage 5,000. Big reduction.

PONTIAC DE LUXE SEDAN. Turret top, safety glass. This car is equal to new $795

SMALL NASH COUPE— De luxe model $395

CECIL EVE MOTORS, LTD.
Yates at Quadra Street
Pontiac Cars G.M.C. Trucks

1937 WILLYS SEDAN — LIKE NEW. 10,000 miles. Death only reason for selling. G 4501.

$30—FORD COUPE, RUCKSTELL AXLE, good condition. Phone E 2675.

65B WANTED

BEST CASH PRICE FOR YOUR CAR AT Empress Sales, 860 Yates. G 2612.

CASH FOR YOUR CAR FOR WRECKING. Cameron Bros., 1340 Craigflower. E 6598.

GET MORE FOR YOUR CAR AT THE Mutual Auto Sales, 632 Johnson.

WANTED—1927 FORD COACH. GOOD order. No dealers. Phone E 8593.

1929 COUPE OR SEDAN, RUNNING or not. Cash. Box 2814, Colonist.

67 BOATS AND LAUNCHES

BOAT ENGINES FOR SALE — BIG 6 Buick, Paige, Chrysler, 4 and 6 Dodge, Whippet, Jordan 6. Cameron Bros. E 6598.

EVINRUDE-ELTO OUTBOARDS, $55 UP. H. Aylmer, at Jonas Bros., Ltd. Good used motors. Also motors for rent.

FOR SALE — 16-H.P. HEAVY DUTY marine engine, complete with clutch, propeller. Good running order. $150. Box 2958, Colonist.

PACKARD SINGLE "SIX" ENGINE, complete, runs smoothly and quietly, overhauled in detail. Suitable for donkey or boat work. 932 Johnson Street. G 7812.

SEE NEW FORD AND CHRYSLER WITH 2-to-1 reduction gear. Enterprise Wharf.

75 BUSINESS OPPORTUNITIES

CONYERS-WILDERS CO., 621 BROUGHTON Street, the only firm in Victoria specializing in the sale of businesses.

OAK BAY, NEAR MUNICIPAL HALL— Business offices over proposed stores. Can be designed to suit approved tenant. Box 2999, Colonist.

ROOMING HOUSE BUSINESS AND property, easy terms. Box 2762, Colonist.

ROOMING HOUSE BUSINESS, CENTRAL, rooms rented, $275. Box 2611, Colonist.

WANTED PARTNER WITH $500 FOR well-located cafe. I have years of experience and good references. Reply to Box 2963, Colonist.

WANTED—ACTIVE PARTNER TO INvest in an established wholesale parts business. Apply Box 2898, Colonist.

WANTED — SMALL RESTAURANT OR lunch counter. Owners only. Box 2976, Colonist.

WANTED — SMALL CONFECTIONERY and lunch counter business for cash. Box 2917, Colonist.

$3000—GROCERY BUSINESS. TURNover $1,400 to $1,500 per month.
$1100—CONFECTIONERY BUSINESS. Living quarters.
$600—GROCERY AND CONFECTIONery business. Living quarters.
$450—CONFECTIONERY BUSINESS. Living quarters.
$300—FRUIT AND PRODUCE BUSIness.

Positively No Phone Information
CONYERS-WILDERS CO.
621 Broughton Street

$600 INVESTMENT FOR SOUND BUSIness. Large sales, quick turnover. Employment if necessary. Give phone. Box 3007, Colonist.

76 EXCHANGE—REAL ESTATE

CHAS. F. EAGLES, NOTARY PUBLIC, conveyancer, 414 Sayward Bldg. G 3961.

78 HOUSES FOR SALE

THE BEST BUY IN TOWN

A NEARLY NEW five-room bungalow, with hardwood floors, built-in features, four-piece bath, full cement basement, garage. All latest conveniences. Worth $3,750. Owner leaving for Old Country. Situate in best part of Fairfield. Sale price only (half cash) $2300

CROSS & COMPANY
Belmont House, 805 Government St. E 0632

A GOOD, SOLIDLY BUILT, FIVE-ROOM bungalow, off Gorge Road, in city. Open fireplace in living-room, nice dining-room, two bedrooms, full cement basement, furnace; corner lot all in garden; $1,850. Owner. Box 2294, Colonist.

BEST PART OF OAK BAY

FINE RESIDENCE OF SIX ROOMS, ALL on one floor. House is of pleasing design with large garden. Price is very low at $3500

JOHN GREENWOOD
1239 Broad Street

FIVE ROOMS, GROUND FLOOR, ATTIC unfinished but designed for two extra bedrooms and bathroom; garage in basement, good furnace. Lovely situation, 193 Beach Drive, Shoal Bay, $3,950. Owner. E 1696.

FULLY-FURNISHED, FIVE-ROOM house, modern, newly decorated, good condition; garage; good lot in mixed fruit. Owner, leaving city, will give immediate entry. $1,650 cash, or some terms. Box 2628, Colonist.

FOR SALE—FIVE-ROOMED COTTAGE, recently built, with garden, some fruit trees; good water supply. Near school, P.O. and churches. Price, $1,150.
Real Estate and Insurance Agent
C. WALLICH—Cowichan Station P.O.

GOOD SIX-ROOM HOUSE IN JAMES Bay, all on one floor, $1,400. Phone E 8681.

JUST COMPLETED—SIX-ROOM BUNGAlow. Oak floors, hot water heating, latest tiled features, three bedrooms. Half acre. Saanich taxes. Price on terms $5750

FOUR ROOMS, A LOVELY BUNGALOW. Large lot in fruit. Garage in basement. Price $3750

These are high-class homes.
ISLAND INVESTMENT CO., LTD.
1006 Broad Street Phone G 7144

NO INTEREST—A Really good bungalow of 6 rooms, with full cement basement and furnace. All in "apple pie" order. To be sold on easy terms, without interest. Stop and figure what this means. Ralph H. Wilson, 208 Pemberton Bld. E 9812.

THE IDEAL FAMILY HOME

SIX BRIGHT ROOMS — THREE BEDrooms, separate bath and toilet, fireplace in living-room, modern kitchen on which $200 has just been spent in new fixtures; exceptionally fine basement, high and dry concrete foundation to first floor; extra plumbing, good hot air furnace. Exterior recently painted; interior also in good condition. Large, well-built garage with concrete floor. Fine lot, 70 x 125, in garden and fruit trees. Well situated near Victoria High School. Ready for immediate possession. You'll go a long way before duplicating this at only $1750

On convenient terms.
SWINERTON & CO., LIMITED
620 Broughton Street

OAK BAY

SIX-ROOM HOUSE, PAINTED AND REdecorated throughout. New hot air furnace and garage in basement. This is a real family home with open fireplace in living-room and dining-room. Half a block from bus and car line. Taxes under $40. This bargain can be purchased for $300 down and balance as rent. Priced at $2250

For More Particulars
See HAROLD LINEHAM at
JOHNSTON & CO., LTD.
1314 Broad Street Phone E 5241

JUST OFF YATES AND FERNWOOD ROAD
To close an estate.
Only $800

SIX-ROOM DWELLING, CONSISTING OF living-room, dining-room, kitchen and three bedrooms, two open fireplaces, two-piece bathroom (enamel). City taxes, $46. Lot, 60 x 120. Why pay rent? Immediate possession. Walking distance.

H. G. DALBY & CO., LTD.
634 View Street Opposite Spencer's

TO CLOSE AN ESTATE

SIX-ROOM SEMI-BUNGALOW WITH basement, furnace and garage. Situated on Quadra Street and close in $1250

FIVE-ROOM BUNGALOW, IN GOOD condition, newly painted, nice lot and garage. Easy walking distance $1050

LEE & FRASER CO., LTD.
1222 Broad Street Phone E 4723

$1800—COSY BUNGALOW OF FIVE rooms, furnace, garage, nice condition all through.

$2350—THREE ACRES, all cleared, fenced, garage, poultry house. Four-room cottage, electric light, city water.

WALKING DISTANCE — Modern well-built bungalow of six rooms, basement, furnace, garage. Reduced to $2500

A. S. MILLER
1309 Blanshard Street Empire 0622

$250 CASH PAYMENT you can buy a five-room bungalow in James Bay district, close park and walking distance to city centre. Taxes $55. Total price $1,450. Why pay rent? Garage and nice large lot.

$2100 — A FIVE-ROOM BUNGALOW, hardwood floors, basement, furnace. One acre around. Gordon Head district. Very easy terms. Grow your own living and be independent.

$150 CASH, BALANCE AS RENT—A five-room cottage, close in. Total price $1,150, monthly payments $20. Taxes low.

TWELVE - SUITE APARTMENT BLOCK for exchange or sale. Good revenue. Very easy terms. Your chance to create a real income and be your own business manager.

A COUNTRY STORE, with living quarters also. Also good combination of other business interest being sold because of actual ill-health. Open to the closest investigation. Price and location on application.

GEORGE RANDALL
1303 Douglas Street G 7241

$2200—FIVE-ROOM BUNGALOW ON Trent Street, near Jubilee Hospital. Handsome exterior. Outside and inside in fair to good condition. Lot 50x171, with excellent garden and fruit trees. Garage on lane. The interior is well planned for light, comfort and ease of housework, and comprises: Hall, fair-sized living-room with fireplace, good-sized dining-room with buffet. Dutch kitchen with TILED SINK, two commodious bedrooms with closets, bathroom with TILE FLOOR and WALLS. Basement has concrete walls and floor, laundry tubs and pipeless hot air furnace. Clear title. Almost immediate possession.

THE ROYAL TRUST COMPANY
Real Estate Dept.
1202 Government St. Phones E 4126, E 3130

$750—FIVE-ROOM BUNGALOW IN first-class condition. Living-room, open fireplace, three bedrooms, three-piece bathroom, kitchen. Half cement basement. Price includes lino and kitchen range. Nice lot with some fruit trees. Located close to Victoria High School. $250 cash and balance on terms. A good buy.

$1100—TRIM LITTLE BUNGALOW with cement basement, furnace and separate garage. Cosily arranged living-room, kitchen, three-piece bathroom, bedroom and sun porch. Gorge district. Saanich taxes.

$2400 — OAK BAY. BRAND NEW stucco bungalow, nicely located south of the Avenue. Well designed with open fireplace in living-room, kitchen, two bedrooms, modern bathroom and utility room.

E. E. HEATH
625 Yates Street Phone E 4041

$2500—FULLY MODERN FIVE-ROOM stucco bungalow. Good part of Oak Bay. Six or seven years old. Fireplace, hardwood floors, modern bathroom, furnace, cement basement, garage. Lot 50x120.

CONYERS-WILDERS CO.
621 Broughton St. (See W. H. Hilton)

78 HOUSES FOR SALE (Continued)

HOUSES BUILT ON INSTALLMENT plan. D. H. Bale, contractor, Fort and Stadacona.

79 WANTED TO BUY—HOUSES

FOR THE NEW YEAR—WE ARE DESIRous of bringing our old listings up to date. Also we will appreciate NEW LISTINGS of houses and lands. We have buyers now, and trust to have many more throughout the year. Try us. In business in Victoria since 1907. Robert Grubb & Co., 312 Sayward Building, Victoria.

FIVE-ROOM MODERN BUNGALOW, IN Oak Bay, wanted by cash buyer. Would like marine views. Box 3012, Colonist.

FOUL BAY BUNGALOW, BASEMENT and plumbing. Cash. Box 2790, Colonist.

WANTED TO BUY IMMEDIATELY — Will pay all cash, $1,500 to $2,000—Four or five-room bungalow, within one mile centre of city. Rosevear Company Office, 110 Union Building. Phone G 6041.

80 PROPERTY FOR SALE

HAPPY NEW YEAR—ADVERTISEMENT ("Tiny property"), E 1244. Line broken Monday's storm now repaired.

SASEENOS ON THE SEA, SOOKE DIStrict. Good land, southern slope. Lovely views. City water, electric light.

ALFRED CARMICHAEL & CO., LTD.
1216 Broad Street
Specializing in Sooke District Properties

"LET'S GO TO THE COTTAGE"

WOULDN'T IT BE FINE TO BE ABLE to say that at any time of the year? Buy a seafront site at Towner Park. Southern aspect, bathing beach, good soil, timber for firewood. Price for over an acre, $1,200, or $1,550 on uncommonly easy terms. Let us drive you out or come in and get a map.

THE ROYAL TRUST COMPANY
Real Estate Dept.
1202 Government St. Phones: E 4126, E 3130

80D SAANICH

$1600—TOTAL PRICE OF A NEAT little four-room cottage, situated in the Gorge district close to Gorge Road. Good-size living-room, two bedrooms, kitchen and modern three-piece bathroom (Pembroke bath and shower). Basement and good concrete foundation all around house. Garage. Taxes $14.50.

SAANICH REALTY COMPANY
3586 Quadra Street Phone E 0001

5 GOOD LOTS, NO ROCK OR STUMPS. Cheap for cash. E 0270.

82 ACREAGE FOR SALE

DIRT CHEAP!

ELK LAKE—SIX-ROOM STUCCO SEMI-bungalow, basement, garage; 2½ acres, 40 bearing fruit trees, ¼ acre of logans. Cost late owner $5,650. Our price $2250

ALEX PAGE E 2144

GIVEN AWAY

EIGHT-ROOM GORDON HEAD HOME on cement foundations. Needs minor repairs. Absolutely free to the purchaser of five acres at $380 an acre. Alex Page, Room 6, 1122 Government Street. E 2144.

MANDALAY, HAPPY VALLEY ROAD— Forty acres, twelve cleared, creek, four-room house, outbuildings, water and light. Only $2,650. Alex Page. E 2144.

NOTICE TO CREDITORS

IN THE MATTER OF THE ESTATE OF THOMAS CARSON, Late of the City of Victoria, in the Province of British Columbia, Deceased.

NOTICE is hereby given pursuant to Section 26 of the "Trustee Act" (R.S. B.C. 1936, Chapter 292) that all creditors and others having claims or demands against the Estate of the said Thomas Carson, who died on the 28th day of September, 1938, are required on or before the 10th day of February, 1939, to send by post prepaid, or deliver to James Forman and Hubert Lethaby, Union Building, Victoria, B.C., the Executors of the last Will and Testament of the said deceased, their Christian names and surnames, addresses and descriptions, the full particulars of their claims, a statement of their accounts, and the nature of the securities (if any) held by them, and take notice that after such last-mentioned date the said Executors will proceed to distribute the assets of the said deceased among the parties entitled thereto, having regard only to the claims of which they shall then have notice, and that the said Executors will not be liable for the said assets or any part thereof to any person or persons of whose claims notice shall not have been received by them at the time of such distribution.

Dated the 5th day of January, 1939.
HEISTERMAN & MANZER,
Solicitors for the Executors.

TO CLOSE AN ESTATE — OAK BAY HOME

This stucco home is like new, only two years old. Downstairs: Entrance hall, large living-room, open fireplace, dining-room; No. 1 oak floors in all these rooms; kitchen with tiled features, 3-piece bathroom, two good-sized bedrooms. Upstairs: Two bedrooms with another 3-piece bathroom. Full cement basement, furnace, tubs, garage. Hot air heat to all rooms. Price includes lovely electric range and new Frigidaire, lino, blinds and electric fixtures $5250

Exclusively by
Arthur E. Haynes, Ltd.
725 Fort St. After Hours Phone G 2330

AN EXCEPTIONAL HOME AT HALF PRICE

Standing on a secluded lot consisting of one and one-quarter acres, facing a sheltered bay. An attractive stucco residence containing reception hall, handsome drawing-room, 24 ft. x 16 ft., with open fire and commanding a fine view of sea and mountains. French doors to a fine conservatory, dining-room, modern well-equipped kitchen with tiled sink and wired for electric range. Breakfast nook, a lovely and expensively-fitted bathroom and large guest bedroom downstairs. UPSTAIRS has three bedrooms, trunk room and three-piece shower bathroom. This home is complete in every detail, fixtures, blinds and lino included. Owner leaving town offers same for $7000

A. S. MILLER
1309 Blanshard St. Empire 0622

BARGAIN — OAK BAY

Practically new six-room stucco bungalow, completely furnished throughout with first-class new furniture, including Frigidaire, expensive range, automatic hot water, rugs, curtains, drapes, etc. Nice garden, sea view. Owner going away and selling much below cost.

$4100

Heisterman, Forman & Co.
608 VIEW STREET

$3000 CASH

NEW STUCCO—Four nice large rooms with spacious dinette, tiled sink, inlaid linoleum in both kitchen and dinette, oak floors, shower in bathroom, full cement basement with furnace and garage. Bedrooms have large cupboards. This place is south of the Avenue in Oak Bay, two blocks from the sea and 350 yards from the bus. Taxes $35 a year.

H. W. Miller & Co.
1218 Broad Street Phone G 4651

Oak Bay, $2700

Conveniently situated on one of the best streets, this attractive stucco bungalow containing extra large living-room with hardwood floor and cut granite fireplace, two bedrooms, hot air heating; full basement and separate garage. See this at once.

MARA, BATE & CO., Ltd.
610 Fort Street Phone E 7121

COLES, HOWELL & CO., LTD.

Family Residence

MARINE VIEW OVER OAK BAY—Eight spacious and well-arranged rooms, two complete bathrooms and extra washrooms. Large panelled reception hall, staircase and gallery with mullioned windows; automatic oil furnace; 1½-acre garden. Near car, school and beach. Special price .... $8500 On Terms

8-ROOM STUCCO RESIDENCE. High position, with nice view over Oak Bay to Mount Baker. Iron Stoker and furnace. Can be sold with one or more lots. Special price $3100

6 ROOMS AND GLASSED-IN VERANDA. Near Willows Beach and the bus line; furnace with sawdust burner, extra large garden lot. Separate garage. Great value at $3150

4 ROOMS AND BATHROOM. CEMENT basement and furnace; separate garage; two blocks south of Oak Bay Avenue. On terms $1850

3 1/3 ACRES CLEARED. Good garden soil; 4-room house and bathroom, city water and electric light; double garage, stable and chicken house; 26 fruit trees. On bus line. 3½ miles from City Hall. Price only $1800

COLES, HOWELL & CO., LTD.
638 VIEW STREET G 1632

QUALITY

This charming residence combines an attractive plan with sterling construction. The large living-room has open fire, finished with Bachelder tiles, and wide windows commanding uninterrupted view of sea and mountains. A full-sized dining-room opens into a sun room which enjoys the same view. There is a beautiful bedroom and tiled bathroom downstairs and also a small office and kitchen. Upstairs are two large and one small bedroom and another complete bathroom. A full concrete basement and Oil-O-Matic hot water heating plant complete the description, but cannot give any idea of the charm and comfort which pervade the house. The owner, leaving for England, is sacrificing for $6750

Ker & Stephenson Limited
1121 GOVERNMENT STREET
PHONE G 1127

Ocean Breezes

Approximately 100 acres land with about ¼ mile ocean waterfront, situated west of Sooke on the Jordan River Road. There is a creek on the property, and beautiful sea views are obtained. An ideal site for a country estate, where the blue Pacific rollers comb the shore. Offered for quick sale at only $1100

J. C. BRIDGMAN
601 Broughton St. Phone E 3431

EXCHANGE

Four-suite apartment, situated on the corner of a good residential street. The interior is in excellent condition. The building and garden have an attractive appearance. It is within walking distance of the city and High School. This property is showing a very good return and can stand thorough investigation. Total price $6000. Mortgage $2,000. Will exchange for small, clear title property.

Newstead Realty
213-214 Sayward Building E 1621

North Quadra
FINLAYSON SCHOOL DISTRICT
FIVE ROOMS AND BATHROOM

A bungalow so arranged you can have three bedrooms if desired, complete with cement basement, garage, furnace, entrance hall, fireplace, white enamel plumbing fixtures, blinds, linoleum, electric fixtures, a nice garden, high healthy location, beautiful views over city, sea and mountains. Clear title. Immediate possession.

ONLY $1995 — TERMS
First Payment $500. Balance Arranged

For Inspection See Ray Core of
L. M. ROSEVEAR & CO., LTD.
110 Union Bldg., 812 View St. G 6041

OAK BAY

Five-room bungalow with two lots, near school $1900

WANTED IMMEDIATELY

Up-to-date five-room bungalow with two unfinished rooms upstairs.

YEARWOOD, STEWART CLARK & CO.
610 FORT STREET G 1943

Your Opportunity
FURNISHED

Nearly new six-room bungalow, fully modern, all new furniture, including washer. Gas laid into house and range. High and dry with sea view. Low taxes and other features too numerous to mention. Only $4100

OAK BAY LOT

A choice lot, 50 x 220, within stone's throw of beach. Included with lot is pile of dimension lumber, several thousand shingles and lath; also a number of drain tile. Only $350

A. A. MEHAREY & CO.
624 FORT STREET PHONE E 1187

A Spacious Home

Situated in Oak Bay on two lots amid oak trees and fine garden. There are four bedrooms, two bathrooms, den, dining-room, living-room and kitchen. Basement and furnace. A fine investment or home. Price, on terms.

$4750

VAN DER VLIET, CABELDU & MAY LTD.
1211 BROAD STREET E 7171

PEMBERTON'S

MACAULAY POINT HOME

Five rooms, full plumbing and basement, concrete foundation, garage. Lot 80 x 120. Taxes $46. Terms $800 cash and balance monthly without interest. Note this exceptional saving. Full price $1500

SACRIFICE SALE

Six-room modern bungalow and garage. High Gorge district. Full basement, laundry tubs, furnace. Nicely planned and all in good condition. Improved lot, fruit trees. Easy taxes. Owner going East. Your opportunity. Full price, with half cash $1475

NEAR UNIVERSITY SCHOOL

On large lot. New four-room stucco bungalow with built-in bath and shower. Separate large stucco garage. This bungalow was built especially for an owner, who cannot now take possession of same. Price $2200

OAK BAY

Fine eight-room house, consisting of drawing-room, dining-room, den and tiled kitchen downstairs, four bedrooms with bathroom and separate tiled shower bath. Priced to sell quickly $4750

SIX MILES FROM VICTORIA

Fourteen acres, about eight cleared. Good four-room cottage on cement foundation. Barn for eight head of cows, and other outbuildings. City water and light. Any near offer will be given consideration. Price $3300

Pemberton & Son Limited
FORT AT BROAD PHONE G 8121

$1800 On terms buys nice stucco bungalow of five rooms. Duroid roof. Two lots, fruit trees, ornamental shrubs. Near Jubilee Hospital.

$2650—Low price on a practically new house. Never been lived in. Six fine rooms, three down and three up. Full cement basement, furnace. Lot 60 x 135; fruit trees. FOUR-ROOM COTTAGE at back, which should rent for $12 after a little has been spent on it. Taxes $92.

$900 For Oak Bay cottage-bungalow of six rooms. Stone foundation. Inside very fair shape. Outside needs painting and new roof. Cash required.

AN ELK LAKE FARM. Eight acres, half cleared. New four-room bungalow of frame construction, fireplace. Taxes near $20. An excellent place for poultry. We advise investigation of this bargain $1300

FIVE BUNGALOWS and spare lot, Gonzales Bay waterfront, which will make an excellent bungalow court. These properties are in good repair and yield at the present time approximately 14 per cent on the money invested. Call at the office for further particulars.

The B.C. Land & Investment Agency, Ltd.
922 Government St. Phone G 1115
Established 1883

P. R. BROWN & SONS, LTD.

CORTEZ ISLAND

Twenty-one acres. Good bungalow of five rooms. Splendid private anchorage, boathouse, etc. Will consider exchange for property in Duncan district. Price $4000

OAK BAY

Near seafront. New six-room stucco bungalow, absolutely modern throughout. Hardwood floors, cement basement, garage. Large lot. Price $5000

NEAR NORMAL SCHOOL

Attractive home of eight rooms. Basement, furnace, garage. Large garden with artistic lawns, fruit trees and large oaks. This house is of superior construction and cost much more than present sale price. Any reasonable offer considered $4500

P. R. Brown & Sons, Ltd.
1112 BROAD ST. PHONE G 7171

$1300 On terms of $300 cash, balance as rent buys this six-room, one-floor bungalow. Just been painted and decorated. Floors sanded and polished. Taxes only $58.50. A good buy as a home, or shows 12 per cent net as an investment.

$1600 On terms of $600 cash, balance as rent, for this six-room semi-bungalow. Full basement, furnace, separate garage, sleeping porch. All in good condition. High location. Splendid views.

$2050 Buys this new four-room stucco bungalow with garage attached. Nice lot. Close to car. Oak Bay. A real buy.

$2250 Is a very reasonable price for this nice stucco bungalow. Four rooms down, two up. Cement basement, furnace, separate garage. Lot well fenced. Walking distance to business district.

W. J. Gilliland & Co.
1203 BROAD ST. PHONE G 5311

THE BEST VALUE
$2100

Walking distance from city and close to buses. This bungalow contains: Hall, living-room, dining-room, large kitchen, two bedrooms and bathroom. While in the basement is a flat of two rooms and bathroom; hot water heating. Splendid basement. Well-kept garden, and the whole in first-class condition. An opportunity to obtain a bargain.

Christopher & Swayne, Ltd.
626 View St. Phones G 1121, G 1122
Real Estate - Insurance

OAK BAY

New stucco bungalow, best of construction, six rooms, oak floors, full-sized dining-room. All latest fittings and large closets in bedrooms. Lot 50 x 120 feet. Good situation. Price

$4500

Gillespie, Hart & Co., Ltd
611 FORT ST. VICTORIA, B.C.

Five rooms, biggest part finished. $250 down. Balance like rent $750
Four rooms, basement, furnace, garage. Nice garden lot $1050
Rooming house business $300
High Gorge lots. Each $125

H. N. J. CLARKE
909 YATES STREET E 9833

FAIR GROUNDS RACING

FAIR GROUNDS, Jan. 5.—Results here today follow:

FIRST RACE—Six furlongs:
Sister Polly (Bowen) $12.60 $5.60 $3.40
Sir Ten (West) 6.20 2.60
Garden Message (Charlton) 2.80
Time, 1:15 3-5. Also ran: Betha Baby, Swift Air, Beautiful Bud, Psycheck, Ramrod, Queen Irene.

SECOND RACE—Six furlongs:
Sound Wave (Dupuy) $6.20 $3.40 $2.80
Tab Me (Conley) 10.80 6.20
Lucky Child (Snider) 6.40
Time, 1:15 4-5. Also ran: Kerry Lile, Sweet Shawno, The Jurist, Wild Blonde, Ottos Choice, Trip, Spey Crest, Palm Island, Sir Michael.

THIRD RACE—Six furlongs:
Patchpocket (Eccard) $3.80 $2.80 $2.60
Phrixus (Bowen) 4.40 3.40
Gold Kin (Dupuy) 5.40
Time, 1:15 4-5. Also ran: Arthur Coventry, Ellabee, Royal Tuscan, Little Marcelle, High Fire, Dusky Maid, Frostbite, Miss Europe, Notation.

FOURTH RACE—Six furlongs:
Carrying Time (Conley) $14.60 $5.60 $3.20
Dedication (Scurlock) 5.00 2.80
Black Rhapsody (Charlton) 2.40
Time, 1:14 4-5. Also ran: Pegging Away, Panic Relief, Golden Nugget, Golden Silence.

FIFTH RACE—Mile and seventy yards:
Smith David (Dupuy) $18.60 $6.60 $4.60
Doris B. (Eccard) 3.80 3.00
Cosmic Prince (Snider) 5.80
Time, 1:46 2-5. Also ran: Veldina, Hook It, Hereward, John Doe, Dunfox, My Gracious, Lowry, Nogalo, Bobbrax.

SIXTH RACE—Six furlongs:
Street Arab (Richard) $4.20 $3.00 $2.60
My Shadow (Eccard) 4.60 3.20
Papalinda (Henke) 10.20
Time, 1:14 4-5. Also ran: Jubilee C., Fire Ball, Domanio, Patrol Scout.

SEVENTH RACE—Mile and one-sixteenth:
Cardibre (Conley) $20.60 $6.00 $4.20
Park City (Meloche) 3.60 3.00
Fair Mole (Corney) 4.00
Time, 1:51 1-5. Also ran: Be Shy, Paul T., River Dee, Miss Adams, Pirate Lass, Our Sammy, Lady Tichner, Stout Heart, Brilliant Miss.

OVERNIGHT ENTRIES

FIRST RACE—Mile and seventy yards:
Sir Quest 111
Crout Au Pot 106
Lena J. 106
Merge 110
Miss Apprehend 106
Blazing Sun 106
Green Country 116
Migal Pay 106
Seldina 108
Traesat 111
Only Son 113
Watercure 111
Cateweep 110
Imperial Jean 111
Symphon 112
Count Me 108
False Card 106

SECOND RACE—Six furlongs:
Conbee 106
Doodad
Miss Day 106
Reigh Mouse
Blanche 103
Whitdel
Eselo 103
Upsy 112
Fleet Pat 03
Kindly Act 103
Miss Salma 103
Royal Harmony 111
Brilliant One 113
Carnival Time 113
Sweep Day 103
Shelby King 113
Jean Dale 103
Grand Villa 108

THIRD RACE—Six furlongs:
Proof 104
Caracole 113
Dixie Princess 113
Helmer 113
Veilstar 104
Bright Land 113
Idle Worker 109
Skippy McGee 113
Encircle 109
Mario 114
Mr. Mex 114
Sky Cloud 109
Cottingham 109
The Pelican 109
Vedalia 109
Hedon 108
Boston Bound 118
Petty Taw 109

FOURTH RACE—Two furlongs:
Perfect Maid 111
Maud Bane 111
Donna Gal 111
Cardell 114
Louisiana Dick 114
Three Clovers 114
Gulf Tide 111
La Chiquita 111
Plaudaway 111
Don Ralel 114
Pan Dandy 111
Victory March 114
Bright View 111
Anabels Girl 111
Good Gosh 111
Chuck Olahtern 114
Imprudent 111
Buras 114

FIFTH RACE—Six furlongs:
Trickwick 116
Lucky Ducky 106
Adolf 111
Gapes 116
Yule Star 118
Sadie F. 106
Chantina 106
Frozen Mask 106

SIXTH RACE—Mile and one-sixteenth:
Boy Valet 103
Abbots Hour 114
The Thrash 116
Holl Image 109
Straight Thru 112
Ozark 104

SEVENTH RACE — Mile and seventy yards:
Hands Down 102
Joy Sweep 102
Modern Boy 107
Prince Cloud 112
Kansas Cotan 111
Charwitch 102
Rock Rim 107
John Tio 111
Lucre Lude 112
Cossack Girl 106
Texas Boy 112
Forceful 111
Birds Eye 111
Casth 107
Derby Dawn 106
Fandan 112
My Fe... 112
Miss Sis 102

First post, 12 noon.
Weather clear; track fast.

TEAMS WILL PRACTICE

A practice football match will take place tomorrow morning at 10 o'clock at Victoria West Park between Hill's Corner and the Pee-Wees. Players are asked to be at the ground on time.

Maynard & Sons
AUCTIONEERS

Auction Sale

At Salesroom, 731-733 Johnson Street

TODAY, 1:30 P.M.

ANOTHER ROOM FULL OF WELL-KEPT

Furniture and Effects

Including: A very good English Chesterfield, Studio Couch, Upholstered Chairs, Oak Frame Davenport, Reed Tables and Chairs, Oak and Mahogany Centre Tables, Bridge and Floor Lamps, Windsor Chairs, Carpets and Rugs, very good Spool Bed with Slumber King Spring and Spring-Filled Mattress, also Simmons and other Beds complete, extra Full-Size Spring-Filled Mattress, Dressers, Chest of Drawers, Wardrobes, Bedroom Chairs and Rockers, Mirror-Door Kitchen Cabinet, Kitchen Tables and Chairs, White Enamel-Front and other Ranges, Heaters and Parlor Stoves, Kitchenware, Dishes and Glassware, Bicycles, Garden Tools, Wheelbarrows, Hose, Lawn Mowers, Maytag Electric Washing Machine, Etc.

ALSO MORNING SALE AT 10:30 of Vegetables, Poultry, Etc.

MAYNARD & SONS - Auctioneers

GUY PATRICK WILL REVITALIZE SQUAD

VANCOUVER, Jan. 5 (CP).—The Vancouver Lions went to school, in their forum dressing room, today as Manager Guy Patrick opened a campaign to revitalize his ailing Pacific Coast Hockey League team.

Captain Jimmy Arnott was given the role of teacher. On a dressing room blackboard, Arnott showed the Leos new plays worked out by Manager Patrick.

There were attack and defence formations and a formula for clearing the puck out of Lion territory when the going gets heavy—a present Vancouver weakness.

The Leos will test the first result of their lessons against the league-leading Buckaroos here Monday night.

SANTA ANITA RACING

SANTA ANITA, Jan. 5.—Results here today follow:

FIRST RACE—Six furlongs:
Bubbling Boy (Corbett) $3.20 $2.80 $2.20
Early Dude (Longden) 5.40 3.20
Red Corn (Neves) 4.60
Time, 1:14. Also ran: Toro Play, Dont Forget, Nikte.

SECOND RACE—One mile:
Jack O Spades (Robinson) $4.60 $3.40 $2.40
Paper Sun (Fasan) 5.80 3.20
Brilliant Light (Siler) 3.00
Time, 1:41. Also ran: The Darb, Calculator, Housekeeper, Lady Jacqueline, King Royale, Rose Crystal.

THIRD RACE—Mile and one-eighth:
Marpal (Bierman) $11.60 $6.00 $4.20
Sextus (Gray) 20.20 9.60
Pitter Pat (Neves) 4.40
Time, 1:55. Also ran: Bon Hamburs, Sweet Bernice, Bosford, Don Grafton, Dark Accent, Affiliation.

FOURTH RACE—Six furlongs:
Daybreak (Gray) $9.00 $4.40 $3.20
Winning Chance (Stevenson) 5.60 4.00
Idle Way (Napier) 4.40
Time, 1:13. Also ran: Happy Knot, Aureate, Black Highbrow, Mr. Grundy, Royal Reigh.

FIFTH RACE—Six furlongs:
Indiantown (Neves) 13.00 $2.40 $2.20
Porcellus (Coucci) 3.00 2.40
Rock X. (Adams) 2.20
Time, 1:13 1-5. Also ran: Eschias, Free Money, Susi Q.

SIXTH RACE—Mile and one-eighth:
Contrast (Longden) $4.40 $3.20 $2.40
Reeoatna (Adair) 6.60 3.80
Huntingdon (Neves) 2.60
Time, 1:56 2-5. Also ran: Swift Gal, Standard Time, Gallin.

SEVENTH RACE—Mile and one-eighth:
Rhinis (Longden) $11.20 $6.80 $3.80
Galla Clay (Adams) 6.00 3.40
Wild Turkey (James) 2.60
Time, 1:53 3-5. Also ran: Gyral, Winespread, Gerald, Rully, Sweeping Dame.

EIGHTH RACE—Mile and one-sixteenth:
Torch Gleam (Adams) $6.80 $4.80 $3.40
Bunny Martin (Vantassel) 6.40 4.60
Baltimore Boy (Workman) 4.60
Time, 1:48 1-5. Also ran: Sir Midas, Schoolmom, Cannibal, Ber Play, The Boxer, Cerro, East Calling.

OVERNIGHT ENTRIES

FIRST RACE—One mile:
Bronze Bell 103
Redrock Canyon 114
Lovely Bells 106
Last Hand 116
Maysette 107
Red Car 107
Dykeshooter 110
Hastrarch 114
Warall 109

SECOND RACE—Six furlongs:
Cratt 114
Fast Flight 114
Mammy Rose 109
Reset 115
Home Barning 120
Port O Pal 109
Time Me 114
Russian Bank 114
Cotto Seta 120
Lyn Billy 120
First Finish 114
Warwel 115

THIRD RACE—Seven furlongs:
Pop Talk 111
Amneris 111
Ileanna 111
Drombo 115
Roord 114
Burston Manor 113
Glenolum 109
Infinite Lady 109
Good Trophy 120
Cross S 120
Sahara Chief 118
Jarro 111

FOURTH RACE—Seven furlongs:
Pansys Third 103
Audacious Lady 103
Ace Call 114
Heel Plates 108
Superstition 114
Ardfein 114
Royal B. 103
Midair 108

FIFTH RACE—Six furlongs:
Drift Along 116
Xenorax 113
Sumatra Third 118
Coselle 111
Pompous Lousy 106
Flying Wild 113
Battle Call 111
Real Clear 106

SIXTH RACE—Mile and one-sixteenth:
Allanwood 110
Ames Brazo 113
Feistie 113
High Martin 113
Marker 109
Morph 112
Handle Cross 113
Mincetine 113
Chalphone 113
Vorar 113

SEVENTH RACE—Mile and one-sixteenth:
Richlean 105
The Lake 108
Over Yonder 118
Storm Warning 118
Below Zero 105
Khaiyam 113
Breezing Along 118
High Tension 116
Ethelmont 113
Seventh Heaven 116
113

EIGHTH RACE—Mile and one-sixteenth:
Do It 115
Doncia Boy 115
Jack Be Nimble 110
Slenta 118
Yarn Box 118
Sir Gay 115
Candle Light 118
Mancico 113
Shortbread 113
Tristram 110
First post, 1:30 p.m. 113

Juvenile Football

Juvenile football matches carded tomorrow are as follows:

Under Sixteen—

Maple Leafs vs. Hill's Corner, Lower Beacon Hill; referee, Obee.

Rovers vs. Esquimalt Meat Market, Upper Central; referee, McDonald.

Under Fourteen—

Shamrocks vs. Oaklands United, Royal Athletic Park; referee, McCall.

Pee-Wees vs. St. Louis College, Victoria West Park; referee, Bray.

Kicks-offs at 10:30 o'clock.

THE DIPLOMAT

"Arthur," said the fair young thing, "dad is in the billiard room. Now is the time to ask him for his consent to our marriage."

"No, I will wait till he's in the library," said Arthur.

"Why?" asked his sweetheart in surprise.

"Then he will only have a book in his hand instead of a billiard cue," replied the wily Arthur.

Five Basketball Games Are Billed

Games scheduled in the Sunday School Basketball League tomorrow evening in the Lake Hill gymnasium follow:

7:00—Star Dynamiters vs. Beavers; Midland Miners vs. St. Louis College; Alcos vs. Bombers; Chinese vs. Harris' Cyclists.

Two of the league teams, Y.M.C.A. and Chinese Juniors, will meet in the first preliminary at the High School gymnasium at 7 o'clock.

SOCCER LINE-UPS

Line-ups for tomorrow's soccer matches follow:

Esquimalt — Hornsby, Leggett, Laird, Joe Watt, Moody, W. Stewart, Holt, McBay, Halkett, Barnswell, A. Stewart, John Watt, Jim Stewart and G. Payne. Players are asked to meet at Athletic Park at 1:45 o'clock.

Caveys—J. Saunders, S. Ball, W. Richardson, H. Rowell, J. Cullin, E. Hetherington, Armitage, B. Carson, C. Ballam, C. Rowe, L. McCorkall, L. Fuller, B. Bousfield, R. Bland and G. Southern.

BUCKAROOS TRIUMPH

PORTLAND, Jan. 5 (AP).—Portland's Buckaroos checked in their seventeenth hockey victory of the season in the Pacific Coast Hockey League tonight, but not until they had battled their heads off subduing an inspired Spokane Club, 3-2, in one of the closest games of the Winter here.

Canadian Scottish Intermediates—Jones, Bishop, Mair, Williams, Sorenson, Watson, Oddy, Painter, McDonald, Holland, Martin, Malcolm, Garrison, Clarkson, Luxton and Fraser. Players are asked to be at the Armoury at 2 o'clock.

HUNT ARMED ROBBERS

PINHORN, Alta., Jan. 5 (CP).—Royal Canadian Mounted Police today investigated the armed robbery of Mr. and Mrs. P. Hall, aged couple, of this international border district, last night. The thieves escaped with $100 in cash, after they had tied up the hired man, who was asleep in a bunkhouse.

DAIRY GROUP TO MEET

WINNIPEG, Jan. 5 (CP).—Dairymen of Manitoba, Alberta, Saskatchewan, Ontario and Quebec will meet here January 24-26 at the fifty-fourth annual convention of the Manitoba Dairy Association and Dairy Manufacturers' Association of Manitoba.

KILLED IN PRISON

KINGSTON, Ont., Jan. 5 (CP).—Kingston Penitentiary officials disclosed today Daniel Chauvette, serving a fifteen-year term for the slaying of Alex Lariviere, of Cornwall, was killed Monday when he jumped from the third tier of cells in the cell block.

BENNETT MAKES DONATION

EDMONTON, Jan. 5 (CP).—Announcement of the donation of $500 by Rt. Hon. R. B. Bennett, former Premier, for the maintenance of the Banff School of Fine Arts, operated by the University of Alberta, was made today by Dr. W. A. R. Kerr, president of the university.

NOTED CURLER DEAD

WINNIPEG, Jan. 5 (CP).—A businessman and prominent curler of Winnipeg for more than half a century, Malcolm Campbell, head of the Campbell Heating Company, died at his home here today. He was eighty-one.

TRAVEL BY DOG TEAM

WINNIPEG, Jan. 5 (CP).—With 800 miles of their 2,000 mile dog-team trip from Nipawin, Sask., to Chicago completed, Carl and Rudy Schubert, brothers, arrived in Winnipeg yesterday. Brownie, their favorite dog, is the proud mother of six puppies, born on the trail.

Y.M.C.A. BOYS' CLUBS

All boys clubs of the Y.M.C.A. will hold their individual meetings this evening as usual, F. V. Shoemaker, boys' work secretary, announced yesterday. The clubs will assemble at 7 o'clock in the main lobby room and after a brief meeting will divide into their separate groups.

HIGHER NOW

A letter from Christopher Columbus to Isabella, promising her a whole hemisphere, was sold in New York for $4,350. More recent letters to ladies, promising much less, have brought bigger prices.

BLUNT

"He's too frank to be a good politician."

"Why?"

"When he has said something that the people don't like, he does not deny that he said it."

SUNRISE AND SUNSET

JANUARY

Time of sunrise and sunset (Pacific standard time), at Victoria, B.C., for the month of January, 1939.

Date	Sun rise	Sun set	Date	Sun rise	Sun set
1	8.06	16.28	16	8.00	16.46
2	8.06	16.29	17	7.59	16.48
3	8.06	16.30	18	7.58	16.49
4	8.06	16.31	19	7.58	16.51
5	8.05	16.32	20	7.57	16.52
6	8.05	16.33	21	7.56	16.53
7	8.05	16.34	22	7.55	16.55
8	8.05	16.36	23	7.54	16.57
9	8.04	16.37	24	7.53	16.58
10	8.04	16.38	25	7.52	17.00
11	8.03	16.40	26	7.51	17.01
12	8.02	16.41	27	7.50	17.03
13	8.02	16.42	28	7.49	17.05
14	8.01	16.43	29	7.48	17.06
15	8.01	16.45	30	7.46	17.08
			31	7.45	17.09

AROUND the DIAL

9:30 a.m.—"F. D. R. Jones" and "This Can't Be Love," new hit tunes, will be sung by Fran Allison, the Cadets' Quartette and Rex Maupin's Orchestra during the "Smile Parade" with Ransom Sherman. KOMO.

6:00 p.m.—Jerry Behrens will sing "Deep Elm Blues" on the "Plantation Party" with the Girls of the Golden West and the Plantation Choir. KJR, KGO.

7:00 p.m.—Graham Spry will be heard in a new weekly feature of news commentaries entitled "A Canadian in London." CBR.

7:00 p.m.—A blow-by-blow description of the ten-round boxing match between Fred Apostoli, middleweight champion, and Billy Conn will be described by Sam Taub and Bill Stern. KJR, KGO.

7:00 p.m.—The choir of Sir James Douglas School will be heard on Big Brother Al's programme. CFCT.

(The following programmes are compiled by the various broadcasting companies and are subject to change.)

CJOR, Vancouver, B.C. (600 Kcs.)
CFCT, Victoria B.C. (1450 Kcs.)

9:00 a.m.—Morning Salute.
9:15 a.m.—Breakfast News.
9:30 a.m.—Musical Chronometer.
9:00 a.m.—Morning Classics.
9:30 a.m.—Financial Flashes.
9:45 a.m.—Vienna in Music.
10:00 a.m.—Morning Monitor.
10:15 a.m.—Rhythm on Record.
10:45 a.m.—Lawrence Tibbett.
11:00 a.m.—British Empire Programme.
11:45 a.m.—Music at Random.
12:00 noon—Concert Music.
12:30 p.m.—Noonday News.
12:45 p.m.—Noonday Varieties.
1:00 p.m.—Healine Words.
1:15 p.m.—Organalities.
1:25 p.m.—World Bookman.
1:30 p.m.—Winnie Welsh, pianist.
4:30 p.m.—Dance Music.
5:00 p.m.—Monitor Comments.
5:15 p.m.—Yesterday's Hits.
5:30 p.m.—Art Parry, piano.
6:00 p.m.—Birthday Party.
6:30 p.m.—Music Lovers' Corner.
6:45 p.m.—Big Brother Al.
7:30 p.m.—Candle Light Classics.
9:00 p.m.—Evening Dance Party.
9:30 p.m.—News Summary.
8:00 a.m.—News.
8:15 a.m.—Ranch Boys.
9:00 a.m.—Shut-In Programme.
9:15 a.m.—Ed. McConnell (E.T.).
9:30 a.m.—Gospel Singers.
9:45 a.m.—The Goldberes.
10:00 a.m.—Stocks.
10:05 a.m.—Popular Interlude.
10:15 a.m.—Romantic Interlude.
10:30 a.m.—Good Morning, Neighbor.
11:00 a.m.—News.
11:15 a.m.—Ballad Music.
11:30 a.m.—Tropical Moods.
12:00 noon—Sid Mullet, pianist.
12:15 p.m.—Rosario Bourdon.
12:30 p.m.—News Flashes.
12:45 p.m.—Ab Hine's Music.
4:00 p.m.—Famous Voices.
4:15 p.m.—Musical Interlude.
4:30 p.m.—Symphony Hour.
5:30 p.m.—Sue's Notebook.
6:00 p.m.—Kitty Keene.
6:15 p.m.—Ma Perkins.
6:30 p.m.—Pepper Young's Family.
6:45 p.m.—Road of Life.
7:00 p.m.—Vic and Sade.
7:15 p.m.—Easy Aces.
7:30 p.m.—Musical Workshop.
7:45 p.m.—Lombardo Time.
8:00 p.m.—Smilin' Billy Blinkhorn.
8:15 p.m.—On With the Dance.
8:30 p.m.—Pelican Club.
8:45 p.m.—Howie Wing.
9:15 p.m.—Concert Hall.
9:30 p.m.—The Monitor.
9:45 p.m.—Late Sports Review.
7:00 p.m.—News.
7:15 p.m.—Classic Mosaic.
7:30 p.m.—Cowboy Cavaliers.
7:45 p.m.—John Robertson.
8:00 p.m.—News Flashes.
8:15 p.m.—Keyboard Patterns.
8:30 p.m.—Lullaby in Rhythm.
9:00 p.m.—Cardo Smalley.
9:30 p.m.—Rhythm Wranglers.
10:00 p.m.—In the Gloaming.
10:30 p.m.—Monitor, Transradio News.
10:45 p.m.—William Nelles, organist.
11:00 p.m.—The Band Parade.

C.B.C. NETWORK

8:00 a.m.—Press News.
8:07 a.m.—The Melodic Interlude.
8:15 a.m.—The Musical Taster-Totter.
9:30 a.m.—Morning Merry-Go-Round.
9:00 a.m.—Songs by Ernest Colton.
9:15 a.m.—Alden Edkins, baritone.
9:30 a.m.—Toronto Trio.
10:00 a.m.—The Happy Gang.
10:30 a.m.—The Three Cagsules.
10:37 a.m.—Ted Russell.
10:45 a.m.—Romance of Dan and Sylvia.
11:00 a.m.—Big Sister.
11:15 a.m.—Music Appreciation Hour.
12:00 noon—Midday Musicale.
12:30 p.m.—Vancouver Stock Exchange.
12:35 p.m.—News.
12:45 p.m.—Mid-day Musicale.
1:00 p.m.—Club Matinee.
1:45 p.m.—Canadian Painting.
2:00 p.m.—Vancouver Symphony Society.
2:15 p.m.—Curley, the Yodelling Cowboy.
2:30 p.m.—The Odd Spot.
2:45 p.m.—Closing Stock Quotations.
3:00 p.m.—Yoichi Hiraoka, Xylophonist.
3:15 p.m.—Dorothy Rochelle, orchestra.
3:30 p.m.—Little Review.
4:00 p.m.—Wilfrid Charette's Orchestra.
4:15 p.m.—Major Bill.
4:30 p.m.—From a Rose Garden.
5:00 p.m.—Chansonette.
5:30 p.m.—Miss Trent's Children.
8:00 p.m.—The Playhouse, with Orson Welles.
7:00 p.m.—Graham Spry, talk.
7:15 p.m.—Scrub Oak Hollow.
7:30 p.m.—Listen to the Quiz.
7:45 p.m.—Fanfare.
8:00 p.m.—The News.
8:15 p.m.—Piano Recital.
9:30 p.m.—Woodhouse and Hawkins.
9:00 p.m.—The Northern Messenger.
10:00 p.m.—The News.
10:15 p.m.—Peters and Mathews.
10:30 p.m.—Organ Recital.

N.B.C. RED NETWORK
(KHQ-KGW-KFI-KPO-KOMO)

8:00 a.m.—Morning Reveries (KOMO)
8:15 a.m.—Sunshine Club (KOMO)
8:30 a.m.—Capt. Dobbsie (KOMO)
9:00 a.m.—Heart of Julia Blake (KOMO)
9:15 a.m.—The O'Neills.
9:30 a.m.—Smile Parade.
10:00 a.m.—John's Other Wife.
10:15 a.m.—Just Plain Bill.
10:30 a.m.—Dangerous Roads.
10:45 a.m.—Dr. Kate.
11:00 a.m.—Betty and Bob.
11:15 a.m.—A Grimm's Daughter.
11:30 a.m.—Valiant Lady.
11:45 a.m.—Betty Crocker.
12:00 noon—Mary Marlin.
12:15 p.m.—Ma Perkins.
12:30 p.m.—Proper Young's Family.
12:45 p.m.—Guiding Light.
1:00 p.m.—Backstage Wife.
1:15 p.m.—Stella Dallas.
1:30 p.m.—Vic and Sade.
1:45 p.m.—Girl Alone.
2:00 p.m.—Houseboat Hannah.
2:15 p.m.—Beaux Arts Trio.
2:30 p.m.—Three Romeos.
2:45 p.m.—Edward Davies, baritone.
3:00 p.m.—Yoichi Hiraoka.
3:15 p.m.—Malcolm Claire.
3:30 p.m.—Woman's Magazine.
4:00 p.m.—Biltmore Rendezvous.
4:15 p.m.—American White Cross (KOMO)
4:30 p.m.—Your Federal Govt. (KOMO)
4:45 p.m.—New Deals Armament Programme, talk.
5:00 p.m.—Criminal Cases.
5:30 p.m.—U.S. Army Band.
6:00 p.m.—Your Gov't at Your Service.
6:15 p.m.—Voice of the Farm (KOMO).
6:30 p.m.—H. L. Ickes, talk.
7:00 p.m.—Guy Lombardo and His Royal Canadians.
7:30 p.m.—Uncle Ezra.
7:45 p.m.—Jimmy Fidler.
9:00 p.m.—Amos 'n' Andy.
8:15 p.m.—Four Saxophones (KOMO).
9:30 p.m.—Death Valley Days.
9:00 p.m.—Gillmore Circus.
9:30 p.m.—Fireside Hour.
10:00 p.m.—News Flashes.
10:15 p.m.—Sports Graphic.
10:30 p.m.—Herbie Kay's Orchestra.
11:00 p.m.—Ray Noble's Orchestra.
11:30 p.m.—Joseph Sudy's Orchestra.

N.B.C.-KGO BLUE NETWORK
(KGO-KJR-KEX-KECA-KGA)

9:00 a.m.—Viennese Ensemble.
8:30 a.m.—Vagabonds.
9:45 a.m.—Originalities.
9:00 a.m.—Southernaires.
9:15 a.m.—News Reporter.
9:30 a.m.—National Farm and Home Hour.
10:15 a.m.—Agriculture Today.
10:30 a.m.—Cecil Golly (KJR).
10:45 a.m.—Talk, Mrs. A. M. Young (KJR)
11:00 a.m.—Springtime.
11:30 a.m.—Perda Grole, Relay Jarvis.
12:00 noon—Department of Agriculture.
12:15 p.m.—Cowboy Joe (KJR).
12:30 p.m.—News Reporter (KJR).
12:45 p.m.—Club Luncheon.
1:30 p.m.—Club Matinée.
2:00 p.m.—Barry McKinley, baritone.
2:15 p.m.—Chuck Shank's Orchestra.
2:30 p.m.—Landi Trio.
2:45 p.m.—Vaughn De Leath.
3:00 p.m.—Norman Cloutier's Orchestra.
3:05 p.m.—Alma Kitchell.
3:15 p.m.—Dorothy Rochella.
3:30 p.m.—Lyon and Marlowe.
3:45 p.m.—Father and Son.
4:00 p.m.—Artie Shaw's Orchestra.
4:30 p.m.—Trio Time.
4:45 p.m.—Oscar Shumsky, violinist.
5:00 p.m.—Eddie Swartout and his Music.
5:15 p.m.—Sons of the Lone Star.
5:30 p.m.—N.B.C. Jamboree.
8:00 p.m.—Plantation Party.
9:30 p.m.—News Reporter (KJR).
6:45 p.m.—Studio Party (KJR).
7:00 p.m.—Apostoli vs. Conn—Sport.
8:00 p.m.—Al Donahue's Orchestra.
9:30 p.m.—Waltz Time.
9:00 p.m.—News Reporter (KJR).
9:15 p.m.—Syracuse Orchestra.
9:30 p.m.—Freddie Martin's Orchestra.
10:00 p.m.—Voice of Hawaii.
10:30 p.m.—Musical Salvationists (KJR).
11:00 p.m.—Songs in the Night (KJR).
11:30 p.m.—Charles Runyan at the organ.

COLUMBIA NETWORK
(KVI-KIRO-KFPY-KOIN-KNX-KSL)

8:00 a.m.—Quarter Hour Glass (KIRO).
8:15 a.m.—Deep River Boys.
8:25 a.m.—Weather Forecast (KIRO).
9:30 a.m.—Newsreel (KIRO).
8:45 a.m.—The Job Finder.
9:00 a.m.—Connie Worth.
9:15 a.m.—Her Honor, Nancy James.
9:30 a.m.—Romance of Helen Trent.
9:45 a.m.—Our Gal Sunday.
10:00 a.m.—The Goldbergs.
10:15 a.m.—Life Can Be Beautiful.
10:30 a.m.—The Family Doctor (KIRO).
10:45 a.m.—Feminine Forum (KIRO).
11:00 a.m.—Big Sister.
11:15 a.m.—Aunt Jenny's Stories.
11:30 a.m.—American School of the Air.
12:00 noon—News at Noon (KIRO).
12:15 p.m.—Singin' Sam.
12:30 p.m.—Scattergood Baines.
12:45 p.m.—Fletcher Wiley.
1:00 p.m.—Pretty Kitty Kelly.
1:15 p.m.—Myrt and Marge.
1:30 p.m.—Hilltop House.
1:45 p.m.—Harry Cool, with Joe Garne at the organ.
2:00 p.m.—Nan Wynn.
2:30 p.m.—Men Behind the Stars.
2:45 p.m.—Lost and Found.
3:00 p.m.—Press News.
3:05 p.m.—Third Avenue Parade.
3:30 p.m.—Today, With Bob Trout.
3:45 p.m.—Ruth O'Neill.
4:00 p.m.—County Seat.
4:15 p.m.—P.T.A. Programme (KIRO).
4:30 p.m.—Federal Symphony of New York.
4:45 p.m.—Hollywood Scrapbook.
5:00 p.m.—Cifiquito and Erwin Yeo.
5:15 p.m.—Hoosis Wine.
5:30 p.m.—Tea for Two.
5:45 p.m.—Howard Costigan (KIRO).
8:00 p.m.—The Playhouse, with Orson Welles.
7:00 p.m.—Grand Central Station.
7:30 p.m.—Knowledge Pays.
8:00 p.m.—Thru the Sports Glass.
8:15 p.m.—Lum and Abner.
8:30 p.m.—Burns and Allen programme.
9:00 p.m.—First Nighter.
9:30 p.m.—Jack Haley, singer comedian.
10:00 p.m.—Sophie Tucker.
10:15 p.m.—Nightcap Yarns.
10:30 p.m.—Night Extra (KIRO).
10:45 p.m.—Starlight Serenade (KIRO)
11:00 p.m.—Music in Sentimental Mood.
11:15 p.m.—Supper Club (KIRO).
11:45 p.m.—Black Chapel.
12:00 p.m.—Concert Hour.
1:00 a.m.—Night Owls.

MUTUAL-DON LEE NETWORK
(KOL, Seattle)

8:00 a.m.—Eight o'Clock Clipper.
8:30 a.m.—Haven of Rest.
9:00 a.m.—Irish Minstrel.
9:15 a.m.—Home Town.
9:30 a.m.—News Flashes.
9:45 a.m.—Patty Jean Health Club.
10:00 a.m.—Happy Gang.
10:15 a.m.—Radio Garden Club.
10:30 a.m.—Women's Radio Hour.
10:45 a.m.—The Voice of Experience.
11:00 a.m.—Nation's School of the Air.
11:30 a.m.—Pauline Alpert, pianist.
11:45 a.m.—Music and Music.
12:00 noon—News Flashes.
12:15 p.m.—Frank Vanay, tenor.
12:30 p.m.—The Cats and the Fiddle.
12:45 a.m.—Los Angeles Open Golf Tournament.
1:00 p.m.—School Talk.
1:15 p.m.—Midstream.
1:30 p.m.—Chamber of Commerce.
1:45 p.m.—The Mad Hatterfields.
2:00 p.m.—Patty Jean Health Club.
2:15 p.m.—The Johnson Family.
2:30 p.m.—Jess Kirkpatrick, organ.
3:00 p.m.—Feminine Fancies.
3:30 p.m.—Dr. Van Week.
3:45 p.m.—Matinee Manor.
4:00 p.m.—Fulton Lewis, commentator.
4:15 p.m.—News Flashes.
4:30 p.m.—Dramas of Youth.
5:00 p.m.—Marriage Licence Romances.
5:15 p.m.—Adventures of Shaffer Parker.
5:30 p.m.—Dick Tracy.
5:45 p.m.—Little Orphan Annie.
6:00 p.m.—Jack Armstrong.
6:15 p.m.—The Phantom Pilot.
6:30 p.m.—News Flashes.
6:45 p.m.—Frank Bull, sports.
7:00 p.m.—Curtain Time.
7:30 p.m.—The Lone Ranger.
8:00 p.m.—Put 'N Take.
8:30 p.m.—Don Isham Presents.
8:45 p.m.—Hancock Ensemble.
9:00 p.m.—Newspaper of the Air.
9:15 p.m.—Jan Garber's Orchestra.
9:30 p.m.—Nicol Smith.
9:45 p.m.—Elias Breeskin, violin.
10:00 p.m.—Phil Harris Orchestra.
10:15 p.m.—George E. Sokolsky.
10:30 p.m.—Chuck Foster's Orchestra.
11:00 p.m.—Shep Fields' Orchestra.
11:15 p.m.—The Squires Quartette.
11:30 p.m.—Skinnay Ennis Orchestra.
11:45 p.m.—Midnight Matinee.

What Today Means

"CAPRICORN"

If January 6 is your birthday, the best hours for you on this date are from 10:30 a.m. to 12:30 p.m., from 3:30 to 5:30 p.m., and from 7:30 to 9:30 p.m. The danger periods are from 8:30 to 10:30 a.m., from 5:30 to 7:30 p.m., and from 9:30 to 11:30 p.m.

Any existing state of disorder in home or office this day may cause confusion. Before being generous to others be sure that you are fair to yourself. Self-sacrifice is often accepted as a matter of course by those who benefit by it. It may not be duly appreciated this day. Keep in mind that spiteful actions rarely accomplish the results hoped for. Wrong will make the average person realize before the day is over that everyone has a conscience, and painful remorse is apt to be the penalty of wrong-doers. You might find that there is only one way to play the game of life, and that is "on the up and up." Married and engaged couples, as well as those contemplating a matrimonial future, will do well not to be temperamental if they wish this to be a pleasant day.

If a woman, and January 6 is your birthday, be careful not to be too independent for your own good. Value the friends you have. Many women born on this date spend too much time trying to correct the faults of others rather than their own, so guard against this mistake. Prosperity might not be right around the corner waiting for you, but it certainly appears to be headed your way, so do not get discouraged if it seems delayed. Through interior decorating, catering, educational, missionary or musical work, painting, writing or some commercial activity your services may be in great demand, and your compensation far in excess of your most sanguine expectations. Love, most likely, will direct your matrimonial affairs.

The child born on January 6 must be encouraged to associate with children of its own age rather than with those much older. Many children born on this date are tied too much to their mother's apron strings. If left alone they develop self-reliance and a remarkable amount of initiative.

If a man, and January 6 is your natal day, your personal habits will have much to do with your degree of success. If you control them there should be a splendid future ahead of you. Work of a scientific, literary, theatrical, artistic, musical or promotional nature may enable you to be very successful.

(Copyright, 1939, by Bell Syndicate, Inc.)

TAKE THE LEAD OUT OF YOUR LEGS

Get Oxygen in Your Blood and You'll Get the Pep that Sends You Bounding Up the Stairs

People who smother to death die because oxygen has been completely cut off from them. Just as surely you are slowly smothering if your blood lacks red corpuscles. Red corpuscles are your oxygen-carriers. They carry the oxygen you breathe in to every part of your system. Without enough oxygen-carrying corpuscles, your kidneys, liver, stomach and bowels slow down. Your skin gets pale, flabby, often pimply. Your nerves may become jittery—you tire quickly—feel depressed.

What you need is Dr. Williams Pink Pills. These world-famous pills help make more and better red corpuscles and thus increase the oxygen-carrying power of your blood. Get Dr. Williams Pink Pills today at your druggist. See for yourself how quickly this time-proven blood-builder will help give you back your pep. Dept. 1939, S.Y. Pulford Co., Ltd.

DAVID SPENCER LIMITED

JANUARY CLEARANCE Sale

VALUES TODAY

Annual Clearance of
DRESSES
Brings Exceptional Values in This Smart Group at
$10.00
Formerly Up to $16.95

From this collection you may select a short or long-sleeved frock in black or a smart Mid-Winter shade.

Silk Crepes - Matelasses and a Few Light-Weight Woolens

Ultimate smartness for you at the turn of the season—at a remarkably low price!

—Mantles, 1st Floor

Sale of
NECKWEAR and BOLEROS

Formerly Priced From 79c to $1.79
Clearing Today at, Each 39c

COLLARS AND COLLAR AND CUFF SETS in round and "V" necklines, shown in pique, satin and lace. These smart collars sold formerly up to $1.79, but are now slightly shop soiled and priced to clear at 39c

BOLEROS in organdie and pique. Formerly priced at 79c and $1.25, and reduced to clear at 39c

—Neckwear, Main Floor

SLIPS and Panties

On Sale Today at, a Garment 79c

Now Is the Time to Buy That Extra Slip or Pantie

SLIPS in tailored or trimmed styles and a choice of Crepe Celeste or Ironable Taffeta. Shown in tea rose and white. Sizes 32 to 42. Each, 79c

PANTIES of good quality Bemberg Satin, made with Lastex waist and shown in plain and trimmed styles. Tea rose and white. A pair 79c

—Lingerie, 1st Floor

Clearance of Wools

Continues With Exceptional Values
No Phone Orders or Exchanges, Please

ROSE FINGERING WOOL—Discontinued shades. On sale today at, a skein 19c

"NOVALINE"—A pure wool bouclé with popular nubby finish. A wool suitable for dresses, suits and sweaters. Limited quantity. On sale at, a skein 19c

CORTICELLI MERCERIZED KNITTING AND CROCHET COTTON—Ideal for table mats, sweaters, etc. Regularly priced at 25c a ball. On sale, a ball 10c

BLOSSOM CREPE—A rayon yarn that knits up beautifully into blouses and baby dresses. Colors include grey, geranium, rose, roseberry, tan and light green. Regularly priced at 25c a ball. On sale at, a ball 19c

—Wools, 1st Floor

FINE LINENS

January Sale Specials

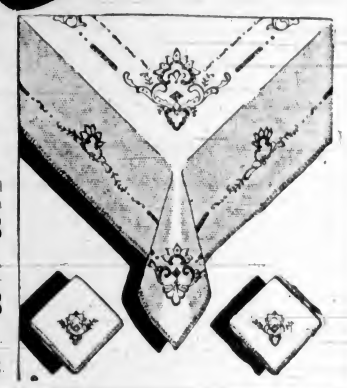

LINEN TEA SETS—Hand-embroidered. Slightly soiled but otherwise perfect. Made from fine white linen with dainty, colored applique effects. Cloth, 36 x 36 inches, and 4 napkins. Regular, a set, $2.95 for $1.98

TUSCANY LACE TABLECLOTHS—Hand made. A closely woven mesh. Shown in many handsome patterns. Exceptional value. Cloth, 68 x 86 inches. Regular, each, $7.95 for $5.98

RAYON CLOTHS with fancy check and stripe borders. A good range and fast colors. Cloth, 51 x 51 inches. Regular to 79c for 50c

COTTON DAMASK TABLECLOTHS—Each hemmed ready for use—54 x 54-inch. Each 79c

ODDMENTS OF FANCY LINENS
All Slightly Soiled—Clearing at HALF PRICE

Included in the lot are Madeira Doilies, Rounds and Ovals, Lace-Trimmed and Cut-Work Runners and Lace Doilies and Vanity Sets. Also Hand-Embroidered Tray Sets.

PURE OYSTER LINEN CLOTHS AND LUNCH SETS
Slightly Soiled - At Bargain Prices

HEMSTITCHED PURE LINEN DAMASK CLOTHS—Specially priced for clearance

Size 60 x 60	$2.75	Size 64 x 64	$3.50
Size 64 x 84	$4.50	Size 64 x 102	$5.25

—Linens, Main Floor

January Sale of
TOWELS

WHITE BATH TOWELS—Large size with colored borders. Substandards. Each 33c

ENGLISH BATH TOWELS—Patterned with colored stripes on sand grounds. Substandards. At, each 29c

ODDMENTS OF COLORED STRIPED BATH TOWELS—Extra large sizes. Former price, each, 75c. Marked for clearance at 49c

FACE TOWELS of cotton huck. Standard size and suitable for hotels and rooming houses. At, each 19c

ODDMENTS—Including Bath and some Tea Towels, also a few Bath Mats—For Clearance at ONE-THIRD OFF

—Staples Dept., Main Floor

Clearance of 200 Library Discards
On Sale Today at, Each 25c
—Books, Lower Main Floor

Candy Specials
Today and Saturday
ENGLISH LICORICE ALLSORTS, a lb. 15c
CHOCOLATE PEPPERMINT PATTIES, a lb. 25c
—Candy, Lower Main Floor

MILL ENDS OF FINE-GRADE
SHADOW CLOTH
Regular, a Yard, 98c. On Sale for 49c

SHADOW CLOTH—50 inches wide. An extra fine quality and a generous selection of designs. Ends from 2 to 8 yards.

EXTRA SPECIAL
—Drapery, 2nd Floor

On Sale Today and Saturday
Double Boilers
Reg. $1.58 Value for 99c

2-Quart Heavy Aluminum Double Boilers, with catalin trim, in green and red.

A Real Bargain Offer!

—Hardware, Lower Main Floor

Sale of
Window Shades

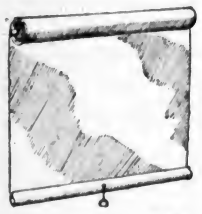

Shades ready to hang—made of opaque cloth—mounted on spring rollers. Each complete with brackets and ring pull.

SHADES, 36 inches x 5 feet. Sand shade only. Regular, each, 69c for 59c

SHADES, 6 feet long x 36 inches wide. Sand or green. Regular, each, 79c for 69c

—Drapery, 2nd Floor

50-Inch Homespun Fabrics
Special, a Yard 79c

Very smart-looking fabric, 50 inches wide. Plaid designs on grounds of green, blue, yellow, tan and rose. Good weight and most excellent value for January Sale.

—Drapery, 2nd Floor

Men's Underwear

Two Special January Values

PENMAN'S UNDERWEAR (No. 71)—Natural wool mixture shirts and drawers. Shirts with short or long sleeves; drawers, ankle length. Shirts, sizes 34 to 44. Drawers, 32 to 42. On sale, a garment—SPECIAL 89c

PENMAN'S (No. 71) COMBINATIONS—Short or long sleeves, knee or ankle length. Sizes 36 to 44. A suit $1.49

—Men's Furnishings, Main Floor

ASKING FOR TROUBLE

Mose had entrusted a small sum of money to a white man who was to buy a quart of gin and bring it back to Mose on his next trip from the city.

When they next met, Mose complained that he had not received the gin. And his white friend explained that he had given it to Mose's nephew to deliver. The old negro was crestfallen.

"No wonder I ain't got de gin, Colonel," he said mournfully. "You might jes as well try to send lettuce by a rabbit."

"My husband is ever so lucky! Yesterday he took out an accident insurance and today a brick fell on his head."

A Beautiful Beginning for 1939—
A Permanent Styled at the
AVALON BEAUTY SHOP
1104 DOUGLAS STREET PHONE E 0522